

**SAMPLE ORGANIZATIONAL CHART #1**

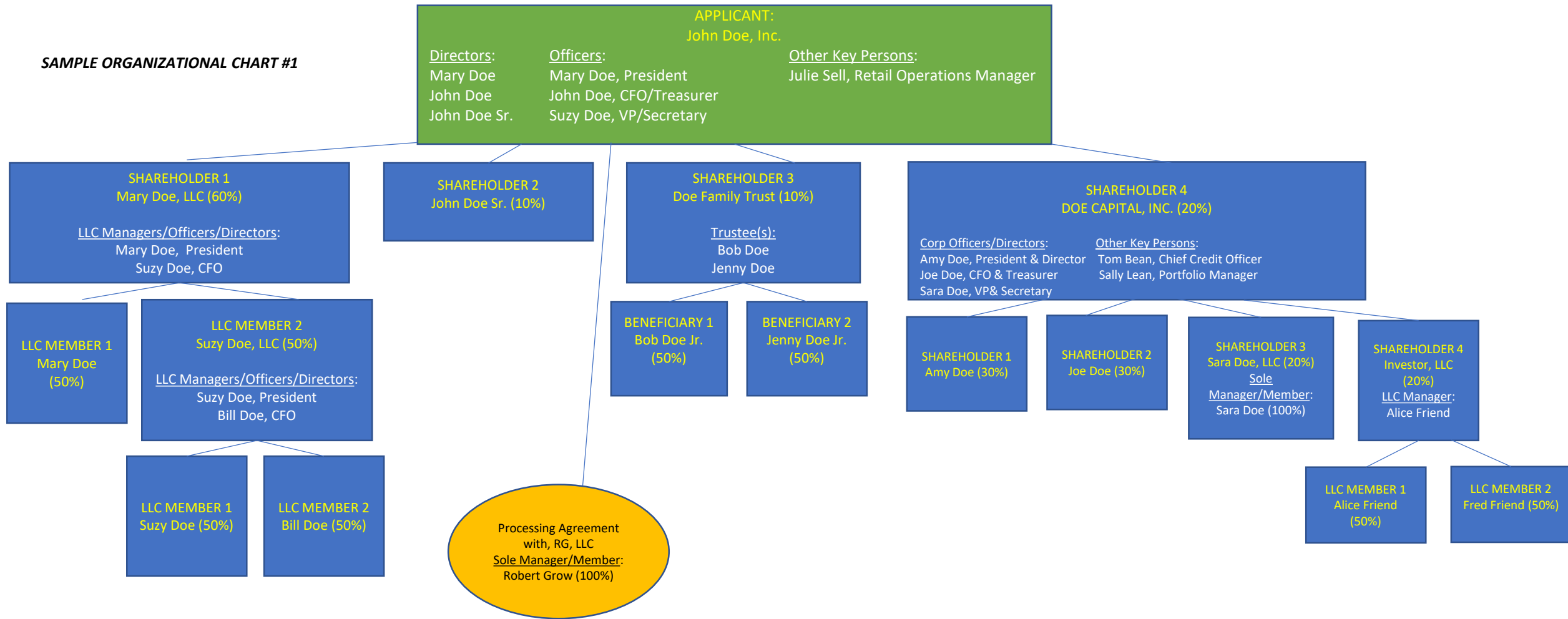

If any interest is held by a corporation, limited liability company, partnership, trust or other entity, continue to add boxes that delineate next level interest holders until the organization chart reflects all interests/roles down to the individual person level.

**SAMPLE ORGANIZATIONAL CHART #2**

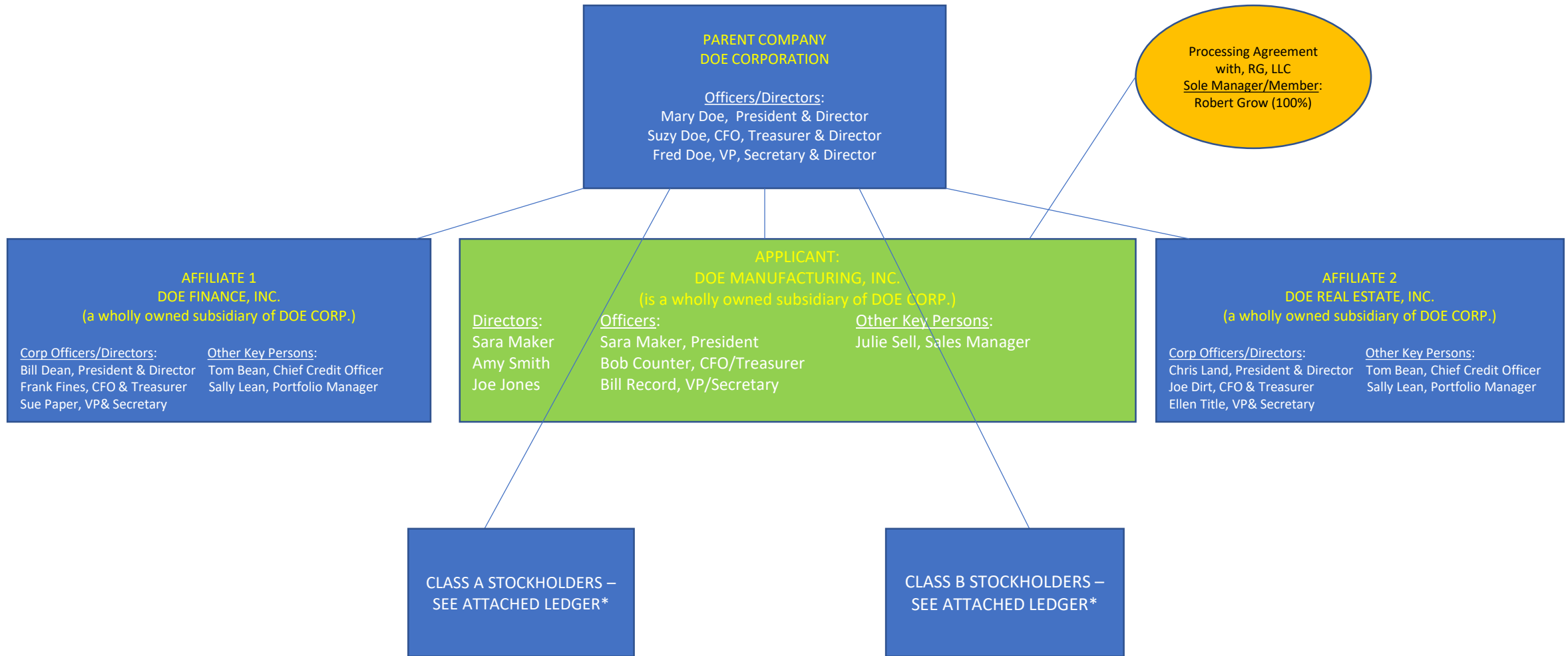

\*The list of stockholders must be to the individual person level. If any stock interest is held by a corporation, limited liability company, partnership, trust or other entity, the list must also include interest holders in each entity until the list includes all interest holders to the individual person level.

Owners by Effective Percentage of Ownership	Effective Percentage of Ownership	Capital Contributions, if any
Doe, Mary	30%	\$ 300,000.00
Doe, Bill	15%	\$ 150,000.00
Doe, Suzy	15%	\$ 150,000.00
Doe Sr., John	10%	\$ 100,000.00
Doe, Amy	6%	\$ 60,000.00
Doe Jr, Jeny	5%	\$ 50,000.00
Doe Jr, Bob	5%	\$ 50,000.00
Doe, Joe	6%	\$ 60,000.00
Doe, Sara	4%	\$ 40,000.00
Friend, Alice	2%	\$ 20,000.00
Friend, Fred	2%	\$ 20,000.00

Third Party Management/ Operation Agreements
--

Entity	2019 Comp	2018 Comp	2017 Comp	2016 Comp	2015 Comp
RG, LLC	\$ 3,000,000.00	\$ 2,750,000.00	\$ 2,000,000.00	\$ 2,000,000.00	\$ 2,000,000.00

Directors, Officers, and Key Persons
--------------------------------------

Name	2019 Comp	2018 Comp	2017 Comp	2016 Comp	2015 Comp
Doe, Mary	\$ 750,000.00	\$ 750,000.00	\$ 750,000.00	\$ 750,000.00	\$ 750,000.00
Doe Sr., John	\$ 200,000.00	\$ 200,000.00	\$ 200,000.00	\$ 200,000.00	\$ 200,000.00
Doe Jr, John	\$ 200,000.00	\$ 200,000.00	\$ 200,000.00	\$ 200,000.00	\$ 200,000.00
Doe, Mary	\$ 150,000.00	\$ 150,000.00	\$ 150,000.00	\$ 150,000.00	\$ 150,000.00
Doe, Suzy	\$ 150,000.00	\$ 150,000.00	\$ 150,000.00	\$ 150,000.00	\$ 150,000.00
Sell, Julie	\$ 95,000.00	\$ 95,000.00	\$ 95,000.00	\$ 95,000.00	\$ 95,000.00