



ANNUAL STATEMENT

For the Year Ended December 31, 2015
of the Condition and Affairs of the

Metropolitan General Insurance Company

NAIC Group Code.....241, 241 <small>(Current Period) (Prior Period)</small>	NAIC Company Code..... 39950	Employer's ID Number..... 22-2342710
Organized under the Laws of Rhode Island	State of Domicile or Port of Entry Rhode Island	Country of Domicile US
Incorporated/Organized..... June 30, 1980	Commenced Business..... October 13, 1981	
Statutory Home Office	700 Quaker Lane..... Warwick RI US 02886-6669 <small>(Street and Number) (City or Town, State, Country and Zip Code)</small>	
Main Administrative Office	700 Quaker Lane..... Warwick RI US..... 02886-6669 <small>(Street and Number) (City or Town, State, Country and Zip Code)</small>	401-827-2400 <small>(Area Code) (Telephone Number)</small>
Mail Address	PO Box 350, 700 Quaker Lane..... Warwick RI US 02887-0350 <small>(Street and Number or P. O. Box) (City or Town, State, Country and Zip Code)</small>	
Primary Location of Books and Records	700 Quaker Lane..... Warwick RI US 02886-6669 <small>(Street and Number) (City or Town, State, Country and Zip Code)</small>	800-638-4208 <small>(Area Code) (Telephone Number)</small>
Internet Web Site Address	www.metlife.com	
Statutory Statement Contact	Kevin Paul Swift <small>(Name)</small> kswift@metlife.com <small>(E-Mail Address)</small>	800-638-4208 <small>(Area Code) (Telephone Number) (Extension)</small> 401-827-2315 <small>(Fax Number)</small>

OFFICERS

Name	Title	Name	Title
1. Kishore Ponnvalu	President	2. Maura Catherine Travers	Assistant General Counsel and Secretary
3. Ralph George Spontak	Vice President and Chief Financial Officer	4. Marlene Beverly Debel	Treasurer

OTHER

Susan Ann Buffum	Vice President	Darla Ann Finchum	Vice President
Barbara Jean Furr	Vice President	Pamela Gammell Hallagan	Vice President
Lise Ann Hasegawa	Vice President	Scott David Kuczmariski	Senior Vice President
Richard Paul Lonardo	Vice President	Barry Gregory Morphis	Vice President
Mick Lloyd Noland	Senior Vice President	Robert Francis Nostramo	Senior Vice President and General Counsel
Michael Clifford Walsh	Executive Vice President		

DIRECTORS OR TRUSTEES

Scott David Kuczmariski	Kishore Ponnvalu	Ralph George Spontak
-------------------------	------------------	----------------------

State of..... Rhode Island
County of..... Kent

The officers of this reporting entity being duly sworn, each depose and say that they are the described officers of said reporting entity, and that on the reporting period stated above, all of the herein described assets were the absolute property of the said reporting entity, free and clear from any liens or claims thereon, except as herein stated, and that this statement, together with related exhibits, schedules and explanations therein contained, annexed or referred to, is a full and true statement of all the assets and liabilities and of the condition and affairs of the said reporting entity as of the reporting period stated above, and of its income and deductions therefrom for the period ended, and have been completed in accordance with the NAIC *Annual Statement Instructions and Accounting Practices and Procedures* manual except to the extent that: (1) state law may differ; or, (2) that state rules or regulations require differences in reporting not related to accounting practices and procedures, according to the best of their information, knowledge and belief, respectively. Furthermore, the scope of this attestation by the described officers also includes the related corresponding electronic filing with the NAIC, when required, that is an exact copy (except for formatting differences due to electronic filing) of the enclosed statement. The electronic filing may be requested by various regulators in lieu of or in addition to the enclosed statement.

Kishore Ponnvalu
President

Maura Catherine Travers
Assistant General Counsel and Secretary

Ralph George Spontak
Vice President and Chief Financial Officer

Subscribed and sworn to before me
This 1st day of February 2016

Lorie Vieira
Notary
August 4, 2018

a. Is this an original filing? Yes [X] No []
b. If no

1. State the amendment number _____
2. Date filed _____
3. Number of pages attached _____

ASSETS

	Current Year			Prior Year
	1 Assets	2 Nonadmitted Assets	3 Net Admitted Assets (Cols. 1 - 2)	4 Net Admitted Assets
1. Bonds (Schedule D).....	35,239,496	0	35,239,496	33,903,927
2. Stocks (Schedule D):				
2.1 Preferred stocks.....	0	0	0	0
2.2 Common stocks.....	0	0	0	0
3. Mortgage loans on real estate (Schedule B):				
3.1 First liens.....	0	0	0	0
3.2 Other than first liens.....	0	0	0	0
4. Real estate (Schedule A):				
4.1 Properties occupied by the company (less \$.....0 encumbrances).....	0	0	0	0
4.2 Properties held for the production of income (less \$.....0 encumbrances).....	0	0	0	0
4.3 Properties held for sale (less \$.....0 encumbrances).....	0	0	0	0
5. Cash (\$.....(1,163,016), Schedule E-Part 1), cash equivalents (\$.....499,934, Schedule E-Part 2) and short-term investments (\$.....2,599,569, Schedule DA).....	1,936,487	0	1,936,487	581,200
6. Contract loans (including \$.....0 premium notes).....	0	0	0	0
7. Derivatives (Schedule DB).....	0	0	0	0
8. Other invested assets (Schedule BA).....	0	0	0	8,579,913
9. Receivables for securities.....	35,527	0	35,527	0
10. Securities lending reinvested collateral assets (Schedule DL).....	0	0	0	0
11. Aggregate write-ins for invested assets.....	0	0	0	0
12. Subtotals, cash and invested assets (Lines 1 to 11).....	37,211,510	0	37,211,510	43,065,040
13. Title plants less \$.....0 charged off (for Title insurers only).....	0	0	0	0
14. Investment income due and accrued.....	396,622	0	396,622	381,008
15. Premiums and considerations:				
15.1 Uncollected premiums and agents' balances in the course of collection.....	284,586	54,128	230,458	260,893
15.2 Deferred premiums, agents' balances and installments booked but deferred and not yet due (including \$.....0 earned but unbilled premiums).....	4,280,188	0	4,280,188	4,232,155
15.3 Accrued retrospective premiums (\$.....0) and contracts subject to redetermination (\$.....0).....	0	0	0	0
16. Reinsurance:				
16.1 Amounts recoverable from reinsurers.....	0	0	0	0
16.2 Funds held by or deposited with reinsured companies.....	0	0	0	0
16.3 Other amounts receivable under reinsurance contracts.....	0	0	0	0
17. Amounts receivable relating to uninsured plans.....	0	0	0	0
18.1 Current federal and foreign income tax recoverable and interest thereon.....	6,665	0	6,665	18,976
18.2 Net deferred tax asset.....	108,331	108,331	0	0
19. Guaranty funds receivable or on deposit.....	251	0	251	208
20. Electronic data processing equipment and software.....	0	0	0	0
21. Furniture and equipment, including health care delivery assets (\$.....0).....	0	0	0	0
22. Net adjustment in assets and liabilities due to foreign exchange rates.....	0	0	0	0
23. Receivables from parent, subsidiaries and affiliates.....	0	0	0	3,907
24. Health care (\$.....0) and other amounts receivable.....	0	0	0	0
25. Aggregate write-ins for other than invested assets.....	400	400	0	0
26. Total assets excluding Separate Accounts, Segregated Accounts and Protected Cell Accounts (Lines 12 to 25).....	42,288,553	162,859	42,125,694	47,962,187
27. From Separate Accounts, Segregated Accounts and Protected Cell Accounts.....	0	0	0	0
28. TOTALS (Lines 26 and 27).....	42,288,553	162,859	42,125,694	47,962,187

DETAILS OF WRITE-INS

1101.	0	0	0	0
1102.	0	0	0	0
1103.	0	0	0	0
1198. Summary of remaining write-ins for Line 11 from overflow page.....	0	0	0	0
1199. Totals (Lines 1101 thru 1103 plus 1198) (Line 11 above).....	0	0	0	0
2501. Deferred Expenses.....	400	400	0	0
2502.	0	0	0	0
2503.	0	0	0	0
2598. Summary of remaining write-ins for Line 25 from overflow page.....	0	0	0	0
2599. Totals (Lines 2501 thru 2503 plus 2598) (Line 25 above).....	400	400	0	0

LIABILITIES, SURPLUS AND OTHER FUNDS

	1 Current Year	2 Prior Year
1. Losses (Part 2A, Line 35, Column 8).....	0	0
2. Reinsurance payable on paid losses and loss adjustment expenses (Schedule F, Part 1, Column 6).....	0	0
3. Loss adjustment expenses (Part 2A, Line 35, Column 9).....	0	0
4. Commissions payable, contingent commissions and other similar charges.....	0	0
5. Other expenses (excluding taxes, licenses and fees).....	0	0
6. Taxes, licenses and fees (excluding federal and foreign income taxes).....	0	0
7.1 Current federal and foreign income taxes (including \$.....0 on realized capital gains (losses)).....	0	0
7.2 Net deferred tax liability.....	323,887	392,115
8. Borrowed money \$.....0 and interest thereon \$.....0.....	0	0
9. Unearned premiums (Part 1A, Line 38, Column 5) (after deducting unearned premiums for ceded reinsurance of \$.....6,036,654 and including warranty reserves of \$.....0 and accrued accident and health experience rating refunds including \$.....0 for medical loss ratio rebate per the Public Health Service Act).....	0	0
10. Advance premium.....	0	0
11. Dividends declared and unpaid:		
11.1 Stockholders.....	0	0
11.2 Policyholders.....	0	0
12. Ceded reinsurance premiums payable (net of ceding commissions).....	4,510,646	4,493,048
13. Funds held by company under reinsurance treaties (Schedule F, Part 3, Column 19).....	0	0
14. Amounts withheld or retained by company for account of others.....	0	0
15. Remittances and items not allocated.....	0	0
16. Provision for reinsurance (including \$.....0 certified) (Schedule F, Part 8).....	0	0
17. Net adjustments in assets and liabilities due to foreign exchange rates.....	0	0
18. Drafts outstanding.....	0	0
19. Payable to parent, subsidiaries and affiliates.....	6,574	0
20. Derivatives.....	0	0
21. Payable for securities.....	0	6,988,611
22. Payable for securities lending.....	0	0
23. Liability for amounts held under uninsured plans.....	0	0
24. Capital notes \$.....0 and interest thereon \$.....0.....	0	0
25. Aggregate write-ins for liabilities.....	0	5,190
26. Total liabilities excluding protected cell liabilities (Lines 1 through 25).....	4,841,107	11,878,964
27. Protected cell liabilities.....	0	0
28. Total liabilities (Lines 26 and 27).....	4,841,107	11,878,964
29. Aggregate write-ins for special surplus funds.....	0	0
30. Common capital stock.....	3,000,000	3,000,000
31. Preferred capital stock.....	0	0
32. Aggregate write-ins for other than special surplus funds.....	0	0
33. Surplus notes.....	0	0
34. Gross paid in and contributed surplus.....	23,373,499	23,373,499
35. Unassigned funds (surplus).....	10,911,088	9,709,724
36. Less treasury stock, at cost:		
36.10.000 shares common (value included in Line 30 \$.....0).....	0	0
36.20.000 shares preferred (value included in Line 31 \$.....0).....	0	0
37. Surplus as regards policyholders (Lines 29 to 35, less 36) (Page 4, Line 39).....	37,284,587	36,083,223
38. TOTALS (Page 2, Line 28, Col. 3).....	42,125,694	47,962,187

DETAILS OF WRITE-INS

2501. Florida Hurricane CAT Fund Emergency Assessments.....	0	5,190
2502.	0	0
2503.	0	0
2598. Summary of remaining write-ins for Line 25 from overflow page.....	0	0
2599. Totals (Lines 2501 thru 2503 plus 2598) (Line 25 above).....	0	5,190
2901.	0	0
2902.	0	0
2903.	0	0
2998. Summary of remaining write-ins for Line 29 from overflow page.....	0	0
2999. Totals (Lines 2901 thru 2903 plus 2998) (Line 29 above).....	0	0
3201.	0	0
3202.	0	0
3203.	0	0
3298. Summary of remaining write-ins for Line 32 from overflow page.....	0	0
3299. Totals (Lines 3201 thru 3203 plus 3298) (Line 32 above).....	0	0

Metropolitan General Insurance Company

STATEMENT OF INCOME

	1 Current Year	2 Prior Year
UNDERWRITING INCOME		
1. Premiums earned (Part 1, Line 35, Column 4).....	.0	.0
DEDUCTIONS		
2. Losses incurred (Part 2, Line 35, Column 7).....	.0	.0
3. Loss adjustment expenses incurred (Part 3, Line 25, Column 1).....	.0	.0
4. Other underwriting expenses incurred (Part 3, Line 25, Column 2).....	.0	.0
5. Aggregate write-ins for underwriting deductions.....	.0	.0
6. Total underwriting deductions (Lines 2 through 5).....	.0	.0
7. Net income of protected cells.....	.0	.0
8. Net underwriting gain (loss) (Line 1 minus Line 6 plus Line 7).....	.0	.0
INVESTMENT INCOME		
9. Net investment income earned (Exhibit of Net Investment Income, Line 17).....	1,444,794	1,357,817
10. Net realized capital gains (losses) less capital gains tax of \$....14,628 (Exhibit of Capital Gains (Losses)).....	27,169	(32,383)
11. Net investment gain (loss) (Lines 9 + 10).....	1,471,963	1,325,434
OTHER INCOME		
12. Net gain (loss) from agents' or premium balances charged off (amount recovered \$.....0 amount charged off \$....188,406).....	(188,406)	(125,066)
13. Finance and service charges not included in premiums.....	87,848	109,123
14. Aggregate write-ins for miscellaneous income.....	101,129	16,589
15. Total other income (Lines 12 through 14).....	571	646
16. Net income before dividends to policyholders, after capital gains tax and before all other federal and foreign income taxes (Lines 8 + 11 + 15).....	1,472,534	1,326,080
17. Dividends to policyholders.....	571	646
18. Net income, after dividends to policyholders, after capital gains tax and before all other federal and foreign income taxes (Line 16 minus Line 17).....	1,471,963	1,325,434
19. Federal and foreign income taxes incurred.....	344,408	185,666
20. Net income (Line 18 minus Line 19) (to Line 22).....	1,127,555	1,139,768
CAPITAL AND SURPLUS ACCOUNT		
21. Surplus as regards policyholders, December 31 prior year (Page 4, Line 39, Column 2).....	36,083,223	34,919,488
22. Net income (from Line 20).....	1,127,555	1,139,768
23. Net transfers (to) from Protected Cell accounts.....	.0	.0
24. Change in net unrealized capital gains or (losses) less capital gains tax of \$.....0.....	.0	.0
25. Change in net unrealized foreign exchange capital gain (loss).....	.0	.0
26. Change in net deferred income tax.....	176,559	(14,509)
27. Change in nonadmitted assets (Exhibit of Nonadmitted Assets, Line 28, Column 3).....	(102,751)	38,476
28. Change in provision for reinsurance (Page 3, Line 16, Column 2 minus Column 1).....	.0	.0
29. Change in surplus notes.....	.0	.0
30. Surplus (contributed to) withdrawn from protected cells.....	.0	.0
31. Cumulative effect of changes in accounting principles.....	.0	.0
32. Capital changes:		
32.1 Paid in.....	.0	.0
32.2 Transferred from surplus (Stock Dividend).....	.0	.0
32.3 Transferred to surplus.....	.0	.0
33. Surplus adjustments:		
33.1 Paid in.....	.0	.0
33.2 Transferred to capital (Stock Dividend).....	.0	.0
33.3. Transferred from capital.....	.0	.0
34. Net remittances from or (to) Home Office.....	.0	.0
35. Dividends to stockholders.....	.0	.0
36. Change in treasury stock (Page 3, Lines 36.1 and 36.2, Column 2 minus Column 1).....	.0	.0
37. Aggregate write-ins for gains and losses in surplus.....	.0	.0
38. Change in surplus as regards policyholders for the year (Lines 22 through 37).....	1,201,363	1,163,735
39. Surplus as regards policyholders, December 31 current year (Line 21 plus Line 38) (Page 3, Line 37).....	37,284,586	36,083,223
DETAILS OF WRITE-INS		
0501.0	.0
0502.0	.0
0503.0	.0
0598. Summary of remaining write-ins for Line 5 from overflow page.....	.0	.0
0599. Totals (Lines 0501 thru 0503 plus 0598) (Line 5 above).....	.0	.0
1401. Quota Share - Dividends, Write-Offs, Payment Fees.....	101,129	16,589
1402.0	.0
1403.0	.0
1498. Summary of remaining write-ins for Line 14 from overflow page.....	.0	.0
1499. Totals (Lines 1401 thru 1403 plus 1498) (Line 14 above).....	101,129	16,589
3701.0	.0
3702.0	.0
3703.0	.0
3798. Summary of remaining write-ins for Line 37 from overflow page.....	.0	.0
3799. Totals (Lines 3701 thru 3703 plus 3798) (Line 37 above).....	.0	.0

CASH FLOW

	1 Current Year	2 Prior Year
CASH FROM OPERATIONS		
1. Premiums collected net of reinsurance.....	5,580	38,576
2. Net investment income.....	1,450,399	1,492,129
3. Miscellaneous income.....	571	647
4. Total (Lines 1 through 3).....	1,456,550	1,531,352
5. Benefit and loss related payments.....	0	0
6. Net transfers to Separate Accounts, Segregated Accounts and Protected Cell Accounts.....	0	0
7. Commissions, expenses paid and aggregate write-ins for deductions.....	43	68
8. Dividends paid to policyholders.....	571	646
9. Federal and foreign income taxes paid (recovered) net of \$.....(17,437) tax on capital gains (losses).....	346,725	191,079
10. Total (Lines 5 through 9).....	347,339	191,793
11. Net cash from operations (Line 4 minus Line 10).....	1,109,211	1,339,559
CASH FROM INVESTMENTS		
12. Proceeds from investments sold, matured or repaid:		
12.1 Bonds.....	8,079,648	8,517,050
12.2 Stocks.....	0	0
12.3 Mortgage loans.....	0	0
12.4 Real estate.....	0	0
12.5 Other invested assets.....	8,579,913	0
12.6 Net gains or (losses) on cash, cash equivalents and short-term investments.....	(62)	0
12.7 Miscellaneous proceeds.....	0	0
12.8 Total investment proceeds (Lines 12.1 to 12.7).....	16,659,499	8,517,050
13. Cost of investments acquired (long-term only):		
13.1 Bonds.....	9,394,576	9,718,115
13.2 Stocks.....	0	0
13.3 Mortgage loans.....	0	0
13.4 Real estate.....	0	0
13.5 Other invested assets.....	0	7,105,351
13.6 Miscellaneous applications.....	7,024,138	0
13.7 Total investments acquired (Lines 13.1 to 13.6).....	16,418,714	16,823,466
14. Net increase (decrease) in contract loans and premium notes.....	0	0
15. Net cash from investments (Line 12.8 minus Lines 13.7 minus Line 14).....	240,785	(8,306,416)
CASH FROM FINANCING AND MISCELLANEOUS SOURCES		
16. Cash provided (applied):		
16.1 Surplus notes, capital notes.....	0	0
16.2 Capital and paid in surplus, less treasury stock.....	0	0
16.3 Borrowed funds.....	0	0
16.4 Net deposits on deposit-type contracts and other insurance liabilities.....	0	0
16.5 Dividends to stockholders.....	0	0
16.6 Other cash provided (applied).....	5,291	6,996,745
17. Net cash from financing and miscellaneous sources (Lines 16.1 to 16.4 minus Line 16.5 plus Line 16.6).....	5,291	6,996,745
RECONCILIATION OF CASH, CASH EQUIVALENTS AND SHORT-TERM INVESTMENTS		
18. Net change in cash, cash equivalents and short-term investments (Line 11 plus Line 15 plus Line 17).....	1,355,287	29,888
19. Cash, cash equivalents and short-term investments:		
19.1 Beginning of year.....	581,202	551,314
19.2 End of year (Line 18 plus Line 19.1).....	1,936,489	581,202
Note: Supplemental disclosures of cash flow information for non-cash transactions:		
20.0001	0	0

**Ex. of Premiums Earned
NONE**

**Underwriting and Investment Ex. - Pt. 1A - Recapitulation of All Premiums
NONE**

UNDERWRITING AND INVESTMENT EXHIBIT

PART 1B - PREMIUMS WRITTEN

Line of Business	1 Direct Business (a)	Reinsurance Assumed		Reinsurance Ceded		6 Net Premiums Written (Cols. 1 + 2 + 3 - 4 - 5)
		2 From Affiliates	3 From Non-Affiliates	4 To Affiliates	5 To Non-Affiliates	
1. Fire.....	0	0	0	0	0	0
2. Allied lines.....	0	0	0	0	0	0
3. Farmowners multiple peril.....	0	0	0	0	0	0
4. Homeowners multiple peril.....	0	0	0	0	0	0
5. Commercial multiple peril.....	28,630	0	0	28,630	0	0
6. Mortgage guaranty.....	0	0	0	0	0	0
8. Ocean marine.....	0	0	0	0	0	0
9. Inland marine.....	0	0	0	0	0	0
10. Financial guaranty.....	0	0	0	0	0	0
11.1 Medical professional liability - occurrence.....	0	0	0	0	0	0
11.2 Medical professional liability - claims-made.....	0	0	0	0	0	0
12. Earthquake.....	0	0	0	0	0	0
13. Group accident and health.....	0	0	0	0	0	0
14. Credit accident and health (group and individual).....	0	0	0	0	0	0
15. Other accident and health.....	0	0	0	0	0	0
16. Workers' compensation.....	0	0	0	0	0	0
17.1 Other liability - occurrence.....	0	0	0	0	0	0
17.2 Other liability - claims-made.....	0	0	0	0	0	0
17.3 Excess workers' compensation.....	0	0	0	0	0	0
18.1 Products liability - occurrence.....	0	0	0	0	0	0
18.2 Products liability - claims-made.....	0	0	0	0	0	0
19.1, 19.2 Private passenger auto liability.....	9,209,350	0	0	9,209,350	0	0
19.3, 19.4 Commercial auto liability.....	0	0	0	0	0	0
21. Auto physical damage.....	7,328,414	0	0	7,328,414	0	0
22. Aircraft (all perils).....	0	0	0	0	0	0
23. Fidelity.....	0	0	0	0	0	0
24. Surety.....	0	0	0	0	0	0
26. Burglary and theft.....	0	0	0	0	0	0
27. Boiler and machinery.....	0	0	0	0	0	0
28. Credit.....	0	0	0	0	0	0
29. International.....	0	0	0	0	0	0
30. Warranty.....	0	0	0	0	0	0
31. Reinsurance - nonproportional assumed property.....	XXX	0	0	0	0	0
32. Reinsurance - nonproportional assumed liability.....	XXX	0	0	0	0	0
33. Reinsurance - nonproportional assumed financial lines.....	XXX	0	0	0	0	0
34. Aggregate write-ins for other lines of business.....	0	0	0	0	0	0
35. TOTALS.....	16,566,394	0	0	16,566,394	0	0

DETAILS OF WRITE-INS

3401.	0	0	0	0	0	0
3402.	0	0	0	0	0	0
3403.	0	0	0	0	0	0
3498. Summary of remaining write-ins for Line 34 from overflow page	0	0	0	0	0	0
3499. Totals (Lines 3401 thru 3403 plus 3498) (Line 34 above).....	0	0	0	0	0	0

(a) Does the company's direct premiums written include premiums recorded on an installment basis? Yes [] No [X]

If yes: 1. The amount of such installment premiums \$.....0.

2. Amount at which such installment premiums would have been reported had they been recorded on an annualized basis \$.....0.

UNDERWRITING AND INVESTMENT EXHIBIT

PART 2 - LOSSES PAID AND INCURRED

6	Line of Business	Losses Paid Less Salvage				5 Net Losses Unpaid Current Year (Part 2A, Col. 8)	6 Net Losses Unpaid Prior Year	7 Losses Incurred Current Year (Cols. 4 + 5 - 6)	8 Percentage of Losses Incurred (Col. 7, Part 2) to Premiums Earned (Col. 4, Part 1)
		1 Direct Business	2 Reinsurance Assumed	3 Reinsurance Recovered	4 Net Payments (Cols. 1 + 2 - 3)				
1.	Fire.....	0	0	0	0	0	0	0	
2.	Allied lines.....	0	0	0	0	0	0	0	
3.	Farmowners multiple peril.....	0	0	0	0	0	0	0	
4.	Homeowners multiple peril.....	0	0	0	0	0	0	0	
5.	Commercial multiple peril.....	0	0	0	0	0	0	0	
6.	Mortgage guaranty.....	0	0	0	0	0	0	0	
8.	Ocean marine.....	0	0	0	0	0	0	0	
9.	Inland marine.....	0	0	0	0	0	0	0	
10.	Financial guaranty.....	0	0	0	0	0	0	0	
11.1	Medical professional liability - occurrence.....	0	0	0	0	0	0	0	
11.2	Medical professional liability - claims-made.....	0	0	0	0	0	0	0	
12.	Earthquake.....	0	0	0	0	0	0	0	
13.	Group accident and health.....	0	0	0	0	0	0	0	
14.	Credit accident and health (group and individual).....	0	0	0	0	0	0	0	
15.	Other accident and health.....	0	0	0	0	0	0	0	
16.	Workers' compensation.....	0	0	0	0	0	0	0	
17.1	Other liability - occurrence.....	0	0	0	0	0	0	0	
17.2	Other liability - claims-made.....	0	0	0	0	0	0	0	
17.3	Excess workers' compensation.....	0	0	0	0	0	0	0	
18.1	Products liability - occurrence.....	0	0	0	0	0	0	0	
18.2	Products liability - claims-made.....	0	0	0	0	0	0	0	
19.1, 19.2	Private passenger auto liability.....	7,539,270	0	7,539,270	0	0	0	0	
19.3, 19.4	Commercial auto liability.....	0	0	0	0	0	0	0	
21.	Auto physical damage.....	3,854,912	0	3,854,912	0	0	0	0	
22.	Aircraft (all perils).....	0	0	0	0	0	0	0	
23.	Fidelity.....	0	0	0	0	0	0	0	
24.	Surety.....	0	0	0	0	0	0	0	
26.	Burglary and theft.....	0	0	0	0	0	0	0	
27.	Boiler and machinery.....	0	0	0	0	0	0	0	
28.	Credit.....	0	0	0	0	0	0	0	
29.	International.....	0	0	0	0	0	0	0	
30.	Warranty.....	0	0	0	0	0	0	0	
31.	Reinsurance - nonproportional assumed property.....	XXX	0	0	0	0	0	0	
32.	Reinsurance - nonproportional assumed liability.....	XXX	0	0	0	0	0	0	
33.	Reinsurance - nonproportional assumed financial lines.....	XXX	0	0	0	0	0	0	
34.	Aggregate write-ins for other lines of business.....	0	0	0	0	0	0	0	
35.	TOTALS	11,394,182	0	11,394,182	0	0	0	0	

DETAILS OF WRITE-INS

3401.	0	0	0	0	0	0	0
3402.	0	0	0	0	0	0	0
3403.	0	0	0	0	0	0	0
3498.	Summary of remaining write-ins for Line 34 from overflow page.....	0	0	0	0	0	0	XXX
3499.	Totals (Lines 3401 thru 3403 plus 3498) (Line 34 above).....	0	0	0	0	0	0	0

UNDERWRITING AND INVESTMENT EXHIBIT
PART 2A - UNPAID LOSSES AND LOSS ADJUSTMENT EXPENSES

Line of Business	Reported Losses				Incurred But Not Reported			8 Net Losses Unpaid (Cols. 4 + 5 + 6 - 7)	9 Net Unpaid Loss Adjustment Expenses
	1 Direct	2 Reinsurance Assumed	3 Deduct Reinsurance Recoverable	4 Net Losses Excluding Incurred but not Reported (Cols. 1 + 2 - 3)	5 Direct	6 Reinsurance Assumed	7 Reinsurance Ceded		
1. Fire.....	0	0	0	0	0	0	0	0	0
2. Allied lines.....	0	0	0	0	0	0	0	0	0
3. Farmowners multiple peril.....	0	0	0	0	0	0	0	0	0
4. Homeowners multiple peril.....	0	0	0	0	0	0	0	0	0
5. Commercial multiple peril.....	0	0	0	0	6,127	0	6,127	0	0
6. Mortgage guaranty.....	0	0	0	0	0	0	0	0	0
8. Ocean marine.....	0	0	0	0	0	0	0	0	0
9. Inland marine.....	0	0	0	0	0	0	0	0	0
10. Financial guaranty.....	0	0	0	0	0	0	0	0	0
11.1 Medical professional liability - occurrence.....	0	0	0	0	0	0	0	0	0
11.2 Medical professional liability - claims-made.....	0	0	0	0	0	0	0	0	0
12. Earthquake.....	0	0	0	0	0	0	0	0	0
13. Group accident and health.....	0	0	0	0	0	0	0	(a)	0
14. Credit accident and health (group and individual).....	0	0	0	0	0	0	0	0	0
15. Other accident and health.....	0	0	0	0	0	0	0	(a)	0
16. Workers' compensation.....	0	0	0	0	0	0	0	0	0
17.1 Other liability - occurrence.....	0	0	0	0	0	0	0	0	0
17.2 Other liability - claims-made.....	0	0	0	0	0	0	0	0	0
17.3 Excess workers' compensation.....	0	0	0	0	0	0	0	0	0
18.1 Products liability - occurrence.....	0	0	0	0	0	0	0	0	0
18.2 Products liability - claims-made.....	0	0	0	0	0	0	0	0	0
19.1, 19.2 Private passenger auto liability.....	5,624,014	0	5,624,014	0	604,425	0	604,425	0	0
19.3, 19.4 Commercial auto liability.....	0	0	0	0	0	0	0	0	0
21. Auto physical damage.....	239,218	0	239,218	0	(367,839)	0	(367,839)	0	0
22. Aircraft (all perils).....	0	0	0	0	0	0	0	0	0
23. Fidelity.....	0	0	0	0	0	0	0	0	0
24. Surety.....	0	0	0	0	0	0	0	0	0
26. Burglary and theft.....	0	0	0	0	0	0	0	0	0
27. Boiler and machinery.....	0	0	0	0	0	0	0	0	0
28. Credit.....	0	0	0	0	0	0	0	0	0
29. International.....	0	0	0	0	0	0	0	0	0
30. Warranty.....	0	0	0	0	0	0	0	0	0
31. Reinsurance - nonproportional assumed property.....	XXX	0	0	0	XXX	0	0	0	0
32. Reinsurance - nonproportional assumed liability.....	XXX	0	0	0	XXX	0	0	0	0
33. Reinsurance - nonproportional assumed financial lines.....	XXX	0	0	0	XXX	0	0	0	0
34. Aggregate write-ins for other lines of business.....	0	0	0	0	0	0	0	0	0
35. TOTALS.....	5,863,232	0	5,863,232	0	242,713	0	242,713	0	0
DETAILS OF WRITE-INS									
3401.	0	0	0	0	0	0	0	0	0
3402.	0	0	0	0	0	0	0	0	0
3403.	0	0	0	0	0	0	0	0	0
3498. Summary of remaining write-ins for Line 34 from overflow page.....	0	0	0	0	0	0	0	0	0
3499. Totals (Lines 3401 thru 3403 plus 3498) (Line 34 above).....	0	0	0	0	0	0	0	0	0

10

(a) Including \$.....0 for present value of life indemnity claims.

UNDERWRITING AND INVESTMENT EXHIBIT

PART 3 - EXPENSES

	1	2	3	4
	Loss Adjustment Expenses	Other Underwriting Expenses	Investment Expenses	Total
1. Claim adjustment services:				
1.1 Direct.....	83,951	.0	.0	83,951
1.2 Reinsurance assumed.....	.0	.0	.0	.0
1.3 Reinsurance ceded.....	83,951	.0	.0	83,951
1.4 Net claim adjustment services (1.1 + 1.2 - 1.3).....	.0	.0	.0	.0
2. Commission and brokerage:				
2.1 Direct, excluding contingent.....	.0	1,239,084	.0	1,239,084
2.2 Reinsurance assumed, excluding contingent.....	.0	.0	.0	.0
2.3 Reinsurance ceded, excluding contingent.....	.0	1,239,084	.0	1,239,084
2.4 Contingent - direct.....	.0	55,560	.0	55,560
2.5 Contingent - reinsurance assumed.....	.0	.0	.0	.0
2.6 Contingent - reinsurance ceded.....	.0	55,560	.0	55,560
2.7 Policy and membership fees.....	.0	.0	.0	.0
2.8 Net commission and brokerage (2.1 + 2.2 - 2.3 + 2.4 + 2.5 - 2.6 + 2.7).....	.0	.0	.0	.0
3. Allowances to manager and agents.....	.0	.0	.0	.0
4. Advertising.....	.0	.0	.0	.0
5. Boards, bureaus and associations.....	.0	.0	.0	.0
6. Surveys and underwriting reports.....	.0	.0	.0	.0
7. Audit of assureds' records.....	.0	.0	.0	.0
8. Salary and related items:				
8.1 Salaries.....	.0	.0	.0	.0
8.2 Payroll taxes.....	.0	.0	.0	.0
9. Employee relations and welfare.....	.0	.0	.0	.0
10. Insurance.....	.0	.0	.0	.0
11. Directors' fees.....	.0	.0	.0	.0
12. Travel and travel items.....	.0	.0	.0	.0
13. Rent and rent items.....	.0	.0	.0	.0
14. Equipment.....	.0	.0	.0	.0
15. Cost or depreciation of EDP equipment and software.....	.0	.0	.0	.0
16. Printing and stationery.....	.0	.0	.0	.0
17. Postage, telephone and telegraph, exchange and express.....	.0	.0	.0	.0
18. Legal and auditing.....	.0	.0	.0	.0
19. Totals (Lines 3 to 18).....	.0	.0	.0	.0
20. Taxes, licenses and fees:				
20.1 State and local insurance taxes deducting guaranty association credits of \$.53.....	.0	.0	.0	.0
20.2 Insurance department licenses and fees.....	.0	.0	.0	.0
20.3 Gross guaranty association assessments.....	.0	.0	.0	.0
20.4 All other (excluding federal and foreign income and real estate).....	.0	.0	.0	.0
20.5 Total taxes, licenses and fees (20.1 + 20.2 + 20.3 + 20.4).....	.0	.0	.0	.0
21. Real estate expenses.....	.0	.0	.0	.0
22. Real estate taxes.....	.0	.0	.0	.0
23. Reimbursements by uninsured plans.....	.0	.0	.0	.0
24. Aggregate write-ins for miscellaneous expenses.....	.0	.0	2,123	2,123
25. Total expenses incurred.....	.0	.0	2,123	(a) 2,123
26. Less unpaid expenses - current year.....	.0	.0	.0	.0
27. Add unpaid expenses - prior year.....	.0	.0	.0	.0
28. Amounts receivable relating to uninsured plans, prior year.....	.0	.0	.0	.0
29. Amounts receivable relating to uninsured plans, current year.....	.0	.0	.0	.0
30. TOTAL EXPENSES PAID (Lines 25 - 26 + 27 - 28 + 29).....	.0	.0	2,123	2,123

DETAILS OF WRITE-INS

2401. Miscellaneous Expense.....	.0	.0	2,123	2,123
2402.0	.0	.0	.0
2403.0	.0	.0	.0
2498. Summary of remaining write-ins for Line 24 from overflow page.....	.0	.0	.0	.0
2499. Totals (Lines 2401 thru 2403 plus 2498) (Line 24 above).....	.0	.0	2,123	2,123

(a) Includes management fees of \$.00 to affiliates and \$.00 to non-affiliates.

EXHIBIT OF NET INVESTMENT INCOME

	1 Collected During Year	2 Earned During Year
1. U.S. government bonds.....	(a).....158,290127,420
1.1 Bonds exempt from U.S. tax.....	(a).....1,102,0161,148,499
1.2 Other bonds (unaffiliated).....	(a).....169,592169,592
1.3 Bonds of affiliates.....	(a).....00
2.1 Preferred stocks (unaffiliated).....	(b).....00
2.11 Preferred stocks of affiliates.....	(b).....00
2.2 Common stocks (unaffiliated).....00
2.21 Common stocks of affiliates.....00
3. Mortgage loans.....	(c).....00
4. Real estate.....	(d).....00
5. Contract loans.....00
6. Cash, cash equivalents and short-term investments.....	(e).....1,1901,190
7. Derivative instruments.....	(f).....00
8. Other invested assets.....209209
9. Aggregate write-ins for investment income.....77
10. Total gross investment income.....1,431,3041,446,917
11. Investment expenses.....		(g).....2,123
12. Investment taxes, licenses and fees, excluding federal income taxes.....		(g).....0
13. Interest expense.....		(h).....0
14. Depreciation on real estate and other invested assets.....		(i).....0
15. Aggregate write-ins for deductions from investment income.....	0
16. Total deductions (Lines 11 through 15).....	2,123
17. Net investment income (Line 10 minus Line 16).....	1,444,794

DETAILS OF WRITE-INS

0901. Miscellaneous Interest.....77
0902.00
0903.00
0998. Summary of remaining write-ins for Line 9 from overflow page.....00
0999. Totals (Lines 0901 thru 0903 plus 0998) (Line 9 above).....77
1501.0
1502.0
1503.0
1598. Summary of remaining write-ins for Line 15 from overflow page.....	0
1599. Totals (Lines 1501 thru 1503 plus 1598) (Line 15 above).....	0

- (a) Includes \$.....92,757 accrual of discount less \$.....113,975 amortization of premium and less \$.....8,856 paid for accrued interest on purchases.
- (b) Includes \$.....0 accrual of discount less \$.....0 amortization of premium and less \$.....0 paid for accrued dividends on purchases.
- (c) Includes \$.....0 accrual of discount less \$.....0 amortization of premium and less \$.....0 paid for accrued interest on purchases.
- (d) Includes \$.....0 for company's occupancy of its own buildings; and excludes \$.....0 interest on encumbrances.
- (e) Includes \$.....0 accrual of discount less \$.....0 amortization of premium and less \$.....0 paid for accrued interest on purchases.
- (f) Includes \$.....0 accrual of discount less \$.....0 amortization of premium.
- (g) Includes \$.....0 investment expenses and \$.....0 investment taxes, licenses and fees, excluding federal income taxes, attributable to Segregated and Separate Accounts.
- (h) Includes \$.....0 interest on surplus notes and \$.....0 interest on capital notes.
- (i) Includes \$.....0 depreciation on real estate and \$.....0 depreciation on other invested assets.

EXHIBIT OF CAPITAL GAINS (LOSSES)

	1 Realized Gain (Loss) on Sales or Maturity	2 Other Realized Adjustments	3 Total Realized Capital Gain (Loss) (Columns 1 + 2)	4 Change in Unrealized Capital Gain (Loss)	5 Change in Unrealized Foreign Exchange Capital Gain (Loss)
1. U.S. government bonds.....41,859041,85900
1.1 Bonds exempt from U.S. tax.....00000
1.2 Other bonds (unaffiliated).....00000
1.3 Bonds of affiliates.....00000
2.1 Preferred stocks (unaffiliated).....00000
2.11 Preferred stocks of affiliates.....00000
2.2 Common stocks (unaffiliated).....00000
2.21 Common stocks of affiliates.....00000
3. Mortgage loans.....00000
4. Real estate.....00000
5. Contract loans.....00000
6. Cash, cash equivalents and short-term investments.....(62)0(62)00
7. Derivative instruments.....00000
8. Other invested assets.....00000
9. Aggregate write-ins for capital gains (losses).....00000
10. Total capital gains (losses).....41,797041,79700

DETAILS OF WRITE-INS

0901.00000
0902.00000
0903.00000
0998. Summary of remaining write-ins for Line 9 from overflow page..00000
0999. Totals (Lines 0901 thru 0903 plus 0998) (Line 9 above).....00000

EXHIBIT OF NONADMITTED ASSETS

	1 Current Year Total Nonadmitted Assets	2 Prior Year Total Nonadmitted Assets	3 Change in Total Nonadmitted Assets (Col. 2 - Col. 1)
1. Bonds (Schedule D).....	.0	.0	.0
2. Stocks (Schedule D):			
2.1 Preferred stocks.....	.0	.0	.0
2.2 Common stocks.....	.0	.0	.0
3. Mortgage loans on real estate (Schedule B):			
3.1 First liens.....	.0	.0	.0
3.2 Other than first liens.....	.0	.0	.0
4. Real estate (Schedule A):			
4.1 Properties occupied by the company.....	.0	.0	.0
4.2 Properties held for the production of income.....	.0	.0	.0
4.3 Properties held for sale.....	.0	.0	.0
5. Cash (Schedule E-Part 1), cash equivalents (Schedule E-Part 2) and short-term investments (Schedule DA).....	.0	.0	.0
6. Contract loans.....	.0	.0	.0
7. Derivatives (Schedule DB).....	.0	.0	.0
8. Other invested assets (Schedule BA).....	.0	.0	.0
9. Receivables for securities.....	.0	.0	.0
10. Securities lending reinvested collateral assets (Schedule DL).....	.0	.0	.0
11. Aggregate write-ins for invested assets.....	.0	.0	.0
12. Subtotals, cash and invested assets (Lines 1 to 11).....	.0	.0	.0
13. Title plants (for Title insurers only).....	.0	.0	.0
14. Investment income due and accrued.....	.0	.0	.0
15. Premiums and considerations:			
15.1 Uncollected premiums and agents' balances in the course of collection.....	54,128	59,708	5,580
15.2 Deferred premiums, agents' balances and installments booked but deferred and not yet due.....	.0	.0	.0
15.3 Accrued retrospective premiums and contracts subject to redetermination.....	.0	.0	.0
16. Reinsurance:			
16.1 Amounts recoverable from reinsurers.....	.0	.0	.0
16.2 Funds held by or deposited with reinsured companies.....	.0	.0	.0
16.3 Other amounts receivable under reinsurance contracts.....	.0	.0	.0
17. Amounts receivable relating to uninsured plans.....	.0	.0	.0
18.1 Current federal and foreign income tax recoverable and interest thereon.....	.0	.0	.0
18.2 Net deferred tax asset.....	108,331	.0	(108,331)
19. Guaranty funds receivable or on deposit.....	.0	.0	.0
20. Electronic data processing equipment and software.....	.0	.0	.0
21. Furniture and equipment, including health care delivery assets.....	.0	.0	.0
22. Net adjustment in assets and liabilities due to foreign exchange rates.....	.0	.0	.0
23. Receivables from parent, subsidiaries and affiliates.....	.0	.0	.0
24. Health care and other amounts receivable.....	.0	.0	.0
25. Aggregate write-ins for other than invested assets.....	400	400	.0
26. Total assets excluding Separate Accounts, Segregated Accounts and Protected Cell Accounts (Lines 12 through 25).....	162,859	60,108	(102,751)
27. From Separate Accounts, Segregated Accounts and Protected Cell Accounts.....	.0	.0	.0
28. TOTALS (Lines 26 and 27).....	162,859	60,108	(102,751)

DETAILS OF WRITE-INS

1101.....	.0	.0	.0
1102.....	.0	.0	.0
1103.....	.0	.0	.0
1198. Summary of remaining write-ins for Line 11 from overflow page.....	.0	.0	.0
1199. Totals (Lines 1101 thru 1103 plus 1198) (Line 11 above).....	.0	.0	.0
2501. Deferred Expenses.....	400	400	.0
2502.....	.0	.0	.0
2503.....	.0	.0	.0
2598. Summary of remaining write-ins for Line 25 from overflow page.....	.0	.0	.0
2599. Totals (Lines 2501 thru 2503 plus 2598) (Line 25 above).....	400	400	.0

NOTES TO FINANCIAL STATEMENTS

1. Nature of Operations and Summary of Significant Accounting Policies

Nature of Operations

The Metropolitan General Insurance Company (“the Company”) is incorporated under the laws of the State of Rhode Island. The Company is a wholly owned subsidiary of Metropolitan Property and Casualty Insurance Company (“MPC), domiciled in Rhode Island, which is a wholly owned subsidiary of MetLife, Inc. (“MetLife”), incorporated in the State of Delaware, a public company whose shares are traded on the New York Stock Exchange.

The Company is engaged, principally in the United States, in the property-liability insurance business. The Company’s primary ongoing business is the sale of private passenger automobile, homeowners and personal umbrella insurance.

The Company is authorized to sell property-liability insurance in 45 states and the District of Columbia. The top geographic locations for statutory direct earned premiums were Florida, New Hampshire, and Texas for the year ended December 31, 2015. No other jurisdiction accounted for more than 5% of statutory direct earned premiums.

The Company has exposure to catastrophes, which are an inherent risk of the property-liability insurance business, which have contributed, and will continue to contribute, to material year-to-year fluctuations in the Company’s results of operations and financial position. The Company defines a catastrophe as an event that produces a number of claims in excess of a preset per-event threshold of average claims in a specific area.

Summary of Significant Accounting Policies

A. Accounting Practices

The Company’s statement is presented on the basis of accounting practices prescribed or permitted by the Rhode Island Department of Business Regulation, Insurance Division (“RI DBR, Insurance Division”). While the RI DBR, Insurance Division has the right to permit specific practices that may deviate from prescribed practices, the Company did not follow any permitted practices other than those prescribed by the RI DBR, Insurance Division.

NET INCOME	State of Domicile	December 31, <u>2015</u>	December 31, <u>2014</u>
(1) Metropolitan Property and Casualty Insurance Company state basis (Page 4, Line 20, Columns 1 & 3)	Rhode Island	\$ 1,127,556	\$ 1,139,768
(2) State Prescribed Practices that increase (decrease) NAIC SAP			
None		\$ -	\$ -
(3) State Permitted Practices that increase (decrease) NAIC SAP			
None		\$ -	\$ -
(4) NAIC SAP (1 - 2 - 3 = 4)	Rhode Island	\$ 1,127,556	\$ 1,139,768
SURPLUS			
(5) Metropolitan Property and Casualty Insurance Company state basis (Page 3, Line 37, Columns 1 & 2)	Rhode Island	\$ 37,284,587	\$ 36,083,223
(6) State Prescribed Practices that increase (decrease) NAIC SAP			
None		\$ -	\$ -
(7) State Permitted Practices that increase (decrease) NAIC SAP			
None		\$ -	\$ -
(8) NAIC SAP (5 - 6 - 7 = 8)	Rhode Island	\$ 37,284,587	\$ 36,083,223

The RI DBR, Insurance Division has adopted the National Association of Insurance Commissioners’ statutory accounting practices (“NAIC SAP”) as the basis of its statutory accounting practices.

Accounting practices and procedures of the NAIC are a comprehensive basis of accounting other than accounting principles generally accepted in the United States of America (“GAAP”). The more significant differences are as follows:

- (1) Investment in bonds are generally carried at amortized cost, while under GAAP, they are carried at either amortized cost or fair value based on their classification according to the Company’s ability and intent to hold or trade the securities;
- (2) Investments in common stocks are valued as prescribed by the Securities Valuation Office (“SVO”) of the NAIC, while under GAAP, common stocks are reported at market value;
- (3) Acquisition costs, such as commissions and other costs related to acquiring new business, are expensed as incurred, while under GAAP, they are deferred and amortized to income as premiums are earned or in relation to estimated gross profits;
- (4) Prior to January 1, 2001, a Federal income tax provision was made only on a current basis for Statutory Accounting, while under GAAP, a provision was also made for deferred taxes on temporary differences between the financial reporting and tax bases of assets and liabilities. Subsequent to January 1, 2001, NAIC SAP requires an amount to be recorded for deferred taxes however, there are limitations as to the amount of deferred tax assets that may be reported as “admitted assets”;
- (5) Assets are reported under NAIC SAP as “admitted-asset” value and “non-admitted” assets are excluded through a charge against surplus, while under GAAP, “non-admitted assets” are reinstated to the balance sheet, net of any valuation allowance;
- (6) The change in provision for reinsurance is charged or credited directly through surplus under NAIC SAP, while this provision is not recognized for GAAP purposes;
- (7) The balance sheet under NAIC SAP is reported net of reinsurance, while under GAAP, the balance sheet reports reinsurance recoverables, including amounts related to losses incurred but not reported, and prepaid reinsurance premium as assets;
- (8) Comprehensive income and its components are not presented in the statutory financial statements;

NOTES TO FINANCIAL STATEMENTS

- (9) Subsidiaries are included as common stock carried under the equity method, with the equity in net income of subsidiaries credited directly to the Company's surplus for NAIC SAP, while GAAP requires either consolidation or the equity in earnings of subsidiaries or net income of subsidiaries to be credited to the income statement; and
- (10) Goodwill under GAAP is calculated as the difference between the cost of acquiring the entity and the fair value of the assets received and liabilities assumed. Under NAIC SAP, goodwill is calculated as the difference between the cost of acquiring the entity and the reporting entity's share of the historical book value of the acquired entity. However, under NAIC SAP the amount of goodwill recorded as an "admitted asset" is subject to limitations. In June 2001, SFAS No. 142, Goodwill and Other Intangible Assets significantly changed the method of accounting for intangible assets. Previous authoritative guidance presumed that goodwill and all other intangible assets were wasting assets, and thus the amounts assigned them should be amortized in determining net income. SFAS No. 142 does not presume that those assets are wasting assets. Instead, goodwill and intangible assets that have indefinite useful lives will not be amortized but rather will be tested at least annually for impairment by comparing the fair values of those assets with their recorded amounts.

B. Use of Estimates

The preparation of financial statements in conformity with NAIC SAP requires management to make estimates and assumptions that affect the amounts reported in the financial statements and accompanying notes. Actual results could differ from those estimates.

C. Accounting Policy

- (1) Short-term investments are stated in the same manner as comparable longer-term investments described below.
- (2) Bonds not backed by other loans are generally stated at amortized cost unless they have a NAIC rating designation of 3, 4, 5 or 6 which are stated at the lower of amortized cost or fair value. Bonds not backed by other loans are amortized using the scientific method.
- (3) Common stocks of non-affiliates are stated at fair value. For investments in subsidiary, controlled or affiliated ("SCA") companies, see Note 1C(7).
- (4) Redeemable preferred stocks are generally stated at cost or amortized cost unless they have a NAIC rating designation of 3, 4, 5 or 6 which are stated at the lower of cost, amortized cost or fair value. Perpetual preferred stocks are generally stated at fair value unless they have a NAIC rating designation of 3, 4, 5 or 6 which are stated at the lower of cost or fair value.
- (5) The Company has no mortgage loans.
- (6) Mortgage-backed bonds included in bonds are generally stated at amortized cost using the scientific method unless they have a NAIC rating designation of 3, 4, 5 or 6 which are stated at the lower of amortized cost or fair value. Amortization of the discount or premium from the purchase of these securities considers the estimated timing and amount of prepayments of the underlying mortgage loans. Actual prepayment experience is periodically reviewed and effective yields are recalculated when differences arise between the prepayments originally anticipated and the actual prepayments received and currently anticipated. For credit-sensitive mortgage-backed and asset-backed bonds and certain prepayment-sensitive bonds (e.g., interest-only securities), the effective yield is recalculated on a prospective basis. For all other mortgage-backed and asset-backed bonds, the effective yield is recalculated on a retrospective basis.

For certain residential mortgage-backed securities ("RMBS"), both an initial and final NAIC designation is determined on a security-by-security basis based on a range of values published by the NAIC. The initial designation is used to determine the carrying value of the RMBS. RMBS with initial designations of 1 to 2 are stated at amortized cost while RMBS with initial designations of 3, 4, 5 or 6 are stated at the lower of amortized cost or fair value. The final designation calculation compares this carrying value with a range of values, resulting in a final NAIC designation reported herein, which is used for all other accounting and reporting purposes.

For loan-backed securities, including asset-backed securities ("ABS"), which are not modeled, the NAIC relies on the second lowest NAIC Credit Rating Provider ("CRP") rating to determine the initial NAIC designation. The second lowest CRP rating is used to determine the carrying value of the security, which is based on the NAIC's estimate of expected losses, using an NAIC published formula. The carrying value of the security determines its final NAIC designation, which is used for reporting in the Annual Statement and in RBC calculations. This revised methodology does not apply to NAIC 1 and NAIC 6 securities which are rated at the second lowest CRP designation.

- (7) The Company has no investments in subsidiary, controlled or affiliated ("SCA") companies.
- (8) The Company has no minor ownership interests in joint ventures, partnerships and limited liability companies.
- (9) For derivative accounting policy, see Note 8.
- (10) For premium deficiency reserve policy, see Note 30.
- (11) The liability for unpaid reported losses is based on a case by case estimate (case reserves) for most lines of business, for the other lines of business, unpaid losses are based on average "statistical" reserves. There is an additional overall estimate (supplemental reserves for several specific lines of business) based on the Company's past experience, this is also known as an additional reserve on known claims. A provision also is made for losses incurred but not reported on the basis of estimates and past experience modified for current trends and estimates of expenses for investigating and settling claims, reduced for anticipated salvage and subrogation. The liability for unpaid losses on business assumed is based in part on reports received from ceding companies.

Management believes that the liability for unpaid losses and loss adjustment expenses is adequate to cover ultimate unpaid losses and loss adjustment expenses incurred. However, such liability is necessarily based on estimates, and the ultimate liability may vary significantly from such estimates. In accordance with industry practice, the Company regularly reviews its estimated liability, and any adjustments are reflected in the period in which they become known. In accordance with guidelines established by the NAIC, the liability for unpaid losses at December 31, 2015 is reported net of estimated salvage and subrogation recoverable.

- (12) The Company has not modified its capitalization policy from the prior year end.
- (13) The Company does not have pharmaceutical rebate receivables.

NOTES TO FINANCIAL STATEMENTS

2. Accounting Changes and Corrections of Errors
- A. The Company has no accounting changes or corrections of errors.

3. Business Combinations and Goodwill

- A. Statutory Purchase Method
Not Applicable.

- B. Statutory Mergers
Not Applicable.

- C. Impairment Loss
Not Applicable.

4. Discontinued Operations
Not Applicable.

5. Investments

- A. Mortgage Loans, including Mezzanine Real Estate Loans
Not Applicable.

- B. Debt Restructuring
Not Applicable.

- C. Reverse Mortgages
Not Applicable.

- D. Loan-Backed Securities

(1) Prepayment assumptions were obtained from published broker dealer values and internal estimates.

(2) – (5) The Company did not have any loan-backed securities with impairments during the year ended December 31, 2015.

- E. Repurchase Agreements and/or Securities Lending Transactions
Not Applicable.

- F. Real Estate
Not Applicable.

- G. Investments in Low Income Housing Tax Credits
Not Applicable.

- H. Restricted Assets

1. Restricted Assets (including pledged)

Restricted Assets Category	Gross Restricted							Percentage		
	Current Year					6	7	8	9	10
	1	2	3	4	5					
Total General Account (G/A)	G/A Supporting S/A Activity (a)	Total Separate Account (S/A) Restricted Assets	S/A Assets Support G/A Activity (b)	Total (1 plus 3)	Total From Prior Year	Increase / (Decrease) (5 minus 6)	Total Current Year Admitted Restricted	Gross Restricted to Total Assets	Admitted Restricted to Total Admitted Assets	
a. Subject to contractual obligation for which liability is not shown	-	-	-	-	-	-	-	-	0.00%	0.00%
b. Collateral held under security lending agreements	-	-	-	-	-	-	-	-	0.00%	0.00%
c. Subject to repurchase agreements	-	-	-	-	-	-	-	-	0.00%	0.00%
d. Subject to reverse repurchase agreements	-	-	-	-	-	-	-	-	0.00%	0.00%
e. Subject to dollar repurchase agreements	-	-	-	-	-	-	-	-	0.00%	0.00%
f. Subject to dollar reverse repurchase agreements	-	-	-	-	-	-	-	-	0.00%	0.00%
g. Placed under option contracts	-	-	-	-	-	-	-	-	0.00%	0.00%
h. Letter stock or securities restricted as to sale - excluding FHLB capital stock	-	-	-	-	-	-	-	-	0.00%	0.00%
i. FHLB capital stock	-	-	-	-	-	-	-	-	0.00%	0.00%
j. On deposit with states	2,827,993	-	-	-	2,827,993	2,850,108	(22,115)	2,827,993	6.69%	6.71%
k. On deposit with other regulatory bodies	-	-	-	-	-	-	-	-	0.00%	0.00%
l. Pledged collateral to FHLB (including assets backing funding agreements)	-	-	-	-	-	-	-	-	0.00%	0.00%
m. Pledged as collateral not captured in other categories	-	-	-	-	-	-	-	-	0.00%	0.00%
n. Other restricted assets	-	-	-	-	-	-	-	-	0.00%	0.00%
o. Total restricted assets	2,827,993	-	-	-	2,827,993	2,850,108	(22,115)	2,827,993	6.69%	6.71%

2. Detail of Assets Pledged as Collateral Not Captured in Other Categories
Not Applicable.

3. Detail of Other Restricted Assets
Not Applicable.

NOTES TO FINANCIAL STATEMENTS

- I. Working Capital Finance Investments
Not Applicable.
- J. Offsetting and Netting of Assets and Liabilities
Not Applicable.
- K. Structured Notes
Not Applicable.
6. Joint Ventures, Partnerships and Limited Liability Companies
Not Applicable.

7. Investment Income

- A. Due and accrued income was excluded from surplus on the following bases:

All investment income due and accrued with amounts over 90 days past due are non-admitted with the exception of mortgage loan investment income which is non-admitted after 180 days, or if the underlying loan is in the process of foreclosure.

- B. Total amount excluded: NONE.

8. Derivative Instruments
-
- Not Applicable.

9. Income Taxes

- A. The components of net deferred tax assets ("DTA") and deferred income tax liabilities ("DTL") consisted of the following:

1.

	December 31, 2015		
	Ordinary	Capital	Total
Gross DTA	\$ 204,827	\$ -	\$ 204,827
Statutory valuation allowance adjustments	-	-	-
Adjusted gross DTA	204,827	-	204,827
DTA nonadmitted	(108,331)	-	(108,331)
Subtotal net admitted DTA	96,496	-	96,496
DTL	(96,496)	(323,887)	(420,383)
Net admitted DTA/(Net DTL)	\$ -	\$ (323,887)	\$ (323,887)

	December 31, 2014		
	Ordinary	Capital	Total
Gross DTA	\$ 27,220	\$ -	\$ 27,220
Statutory valuation allowance adjustments	-	-	-
Adjusted gross DTA	27,220	-	27,220
DTA nonadmitted	-	-	-
Subtotal net admitted DTA	27,220	-	27,220
DTL	(95,448)	(323,887)	(419,335)
Net admitted DTA/(Net DTL)	\$ (68,228)	\$ (323,887)	\$ (392,115)

	Change		
	Ordinary	Capital	Total
Gross DTA	\$ 177,607	\$ -	\$ 177,607
Statutory valuation allowance adjustments	-	-	-
Adjusted gross DTA	177,607	-	177,607
DTA nonadmitted	(108,331)	-	(108,331)
Subtotal net admitted DTA	69,276	-	69,276
DTL	(1,048)	-	(1,048)
Net admitted DTA/(Net DTL)	\$ 68,228	\$ -	\$ 68,228

NOTES TO FINANCIAL STATEMENTS

2.

Admission calculation components - SSAP 101, *Income Taxes*

	December 31, 2015		
	Ordinary	Capital	Total
Federal income taxes paid in prior years recoverable through loss carrybacks	\$ -	\$ -	\$ -
Adjusted gross DTA expected to be realized (excluding the amount of DTA from above) after application of the threshold limitation (the lesser of 1 and 2 below)	-	-	-
1. Adjusted gross DTA expected to be realized following the balance sheet date	-	-	-
2. Adjusted gross DTA allowed per limitation threshold	XXX	XXX	5,641,331
Adjusted gross DTA (excluding the amount of DTA from above) offset by gross DTL	96,496	-	96,496
DTA admitted as the result of application of SSAP 101 total	<u>\$ 96,496</u>	<u>\$ -</u>	<u>\$ 96,496</u>

	December 31, 2014		
	Ordinary	Capital	Total
Federal income taxes paid in prior years recoverable through loss carrybacks	\$ -	\$ -	\$ -
Adjusted gross DTA expected to be realized (excluding the amount of DTA from above) after application of the threshold limitation (the lesser of 1 and 2 below)	-	-	-
1. Adjusted gross DTA expected to be realized following the balance sheet date	-	-	-
2. Adjusted gross DTA allowed per limitation threshold	XXX	XXX	5,471,244
Adjusted gross DTA (excluding the amount of DTA from above) offset by gross DTL	27,220	-	27,220
DTA admitted as the result of application of SSAP 101 total	<u>\$ 27,220</u>	<u>\$ -</u>	<u>\$ 27,220</u>

	Change		
	Ordinary	Capital	Total
Federal income taxes paid in prior years recoverable through loss carrybacks	\$ -	\$ -	\$ -
Adjusted gross DTA expected to be realized (excluding the amount of DTA from above) after application of the threshold limitation (the lesser of 1 and 2 below)	-	-	-
1. Adjusted gross DTA expected to be realized following the balance sheet date	-	-	-
2. Adjusted gross DTA allowed per limitation threshold	XXX	XXX	170,087
Adjusted gross DTA (excluding the amount of DTA from above) offset by gross DTL	69,276	-	69,276
DTA admitted as the result of application of SSAP 101 total	<u>\$ 69,276</u>	<u>\$ -</u>	<u>\$ 69,276</u>

	2015	2014
3. RBC percentage used to determine recovery period and threshold limitation amount	19725%	2789%
Amount of total adjusted capital used to determine recovery period and threshold limitation	\$ 190,669	\$ 1,307,847

NOTES TO FINANCIAL STATEMENTS

4.

Impact of Tax Planning Strategies

(a) Determination of adjusted gross deferred tax assets and net admitted deferred tax assets, by tax character as a percentage.

	December 31, 2015	
	Ordinary	Capital
Adjusted gross DTA	\$ 204,827	\$ -
Percentage of adjusted gross DTA by tax character attributable to the impact of tax planning strategies.	0%	0%
Net admitted adjusted gross DTA	\$ 96,496	\$ -
Percentage of net admitted adjusted gross DTA by tax character admitted because of the impact of tax planning strategies	0%	0%

	December 31, 2014	
	Ordinary	Capital
Adjusted gross DTA	\$ 27,220	\$ -
Percentage of adjusted gross DTA by tax character attributable to the impact of tax planning strategies.	0%	0%
Net admitted adjusted gross DTA	\$ 27,220	\$ -
Percentage of net admitted adjusted gross DTA by tax character admitted because of the impact of tax planning strategies	0%	0%

	Change	
	Ordinary	Capital
Adjusted gross DTA	\$ 177,607	\$ -
Percentage of adjusted gross DTA by tax character attributable to the impact of tax planning strategies.	0%	0%
Net admitted adjusted gross DTA	\$ 69,276	\$ -
Percentage of net admitted adjusted gross DTA by tax character admitted because of the impact of tax planning strategies	0%	0%

Do the Company's tax-planning strategies include the use of reinsurance? No

B. All DTL were recognized as of December 31, 2015 and December 31, 2014.

C. Current income taxes incurred consisted of the following major components:

	December 31, 2015	December 31, 2014
1. Federal	\$ 344,408	\$ 185,665
Foreign	-	-
Subtotal	344,408	185,665
Federal income tax on net capital gains (losses)	14,628	(17,437)
Utilization of capital loss carryforwards	-	-
Other	-	-
Federal income tax on prior period adjustment in surplus	-	-
Federal and foreign income taxes incurred	<u>\$ 359,036</u>	<u>\$ 168,228</u>

The changes in the main components of deferred income tax amounts are as follows:

2. DTA:	December 31, 2015	December 31, 2014	Change
Ordinary:			
Tax credit carryforwards	\$ 179,700	\$ -	\$ 179,700
Employee benefits	6,182	6,182	-
Nonadmitted assets	18,945	21,038	(2,093)
Subtotal	204,827	27,220	177,607
Statutory valuation allowance adjustment	-	-	-
Nonadmitted	(108,331)	-	(108,331)
Admitted ordinary DTA	96,496	27,220	69,276
Capital:			
Subtotal	-	-	-
Statutory valuation allowance adjustment	-	-	-
Nonadmitted	-	-	-
Admitted capital DTA	-	-	-
Admitted DTA	<u>\$ 96,496</u>	<u>\$ 27,220</u>	<u>\$ 69,276</u>

NOTES TO FINANCIAL STATEMENTS

3.	December 31, 2015	December 31, 2014	Change
DTL :			
Ordinary:			
Investments	\$ (44,880)	\$ (43,832)	\$ (1,048)
Policyholder reserves	(51,616)	(51,616)	-
Subtotal	<u>(96,496)</u>	<u>(95,448)</u>	<u>(1,048)</u>
Capital:			
Investments	<u>(323,887)</u>	<u>(323,887)</u>	-
Subtotal	<u>(323,887)</u>	<u>(323,887)</u>	-
DTL	<u>\$ (420,383)</u>	<u>\$ (419,335)</u>	<u>\$ (1,048)</u>
4. Net DTA/(DTL)	<u>\$ (323,887)</u>	<u>\$ (392,115)</u>	\$ 68,228
	Change in nonadmitted DTA		108,331
	Tax effect of unrealized gains (losses)		-
	Change in cumulative translation adjustments		-
	Additional minimum pension liability		-
	Change in net DTA		<u>\$ 176,559</u>

D. The provision for federal and foreign income taxes incurred is different from that which would be obtained by applying the statutory Federal income tax rate to income before income taxes. The significant items causing the difference are as follows:

	<u>December 31, 2015</u>
Net gain (loss) from operations after dividends to policyholders and before Federal income tax @ 35%	\$ 505,678
Net realized capital gains (losses) @ 35%	14,628
Remove tax on UK Separate Account	
Tax effect of:	
Change in nonadmitted assets	2,093
Other	1,750
Tax exempt income	(341,672)
Total statutory income taxes (benefit)	<u>\$ 182,477</u>
Federal and foreign income taxes incurred including tax on realized capital gains	\$ 359,036
Change in net DTA	(176,559)
Prior Period adjustment in surplus	-
Total statutory income taxes (benefit)	<u>\$ 182,477</u>

E. (1) As of December 31, 2015, the Company has no net operating loss carryforwards.

The Company has no net capital loss carryforwards.

The Company has tax credit carryforwards which will expire as follows:

<u>Year of expiration</u>	<u>Tax credit carryforwards</u>
Indefinitely	\$ 179,700

(2) The Company has Federal income taxes available at December 31, 2015 for recoupment in the event of future net losses:

<u>Year</u>	<u>Amount</u>
2014	\$ 11,104
2015	11,880
	<u>\$ 22,984</u>

(3) The Company has no deposits under Section 6603 of the Internal Revenue Code of 1986, as amended ("IRC") during 2015.

F. (1) The Company joins with MetLife, Inc. ("MetLife"), its parent, and MetLife's includable affiliates in filing a consolidated federal life/non-life tax return.

The Company's Federal income tax return is consolidated with the following entities:

23rd Street Investments, Inc.	Economy Fire & Casualty Company
334 Madison Euro Investments, Inc.	Economy Preferred Insurance Company
Alico Operations, Inc.	Economy Premier Assurance Company
Alpha Properties, Inc.	Enterprise General Insurance Agency, Inc.
American Life Insurance Company	Epsilon Properties Japan, Inc.
Beta Properties, Inc.	First MetLife Investors Insurance Company
Borderland Investments, Ltd.	General American Life Insurance Company
Cova Life Management Company	Hyatt Legal Plans of Florida, Inc.
Delaware American Life Insurance Company	Hyatt Legal Plans, Inc.
Delta Properties Japan, Inc.	International Technical and Advisory Services, Ltd.

NOTES TO FINANCIAL STATEMENTS

Iris Properties, Inc.	Metropolitan Casualty Insurance Company
Kappa Properties Japan, Inc.	Metropolitan Direct Property and Casualty Insurance Company
MetLife Auto & Home Insurance Agency, Inc.	Metropolitan Group Property & Casualty Insurance Company
MetLife Consumer Services, Inc.	Metropolitan Life Insurance Company
MetLife Credit Corp.	Metropolitan Lloyds Insurance Company of Texas
MetLife Funding, Inc.	Metropolitan Lloyds, Inc.
MetLife Global Benefits, Ltd.	Metropolitan Property & Casualty Insurance Company
MetLife Global, Inc.	Metropolitan Tower Life Insurance Company
MetLife Group, Inc.	Metropolitan Tower Realty Company, Inc.
MetLife Health Plans, Inc.	Missouri Reinsurance, Inc.
MetLife Holdings, Inc.	Natiloportem Holdings, Inc.
MetLife Home Loans, LLC	New England Life Insurance Company
MetLife Insurance Company USA	New England Securities Corporation
MetLife International Holdings, Inc.	Newbury Insurance Company Limited
MetLife Investors Distribution Company	One Financial Place Corporation
MetLife Reinsurance Company of Charleston	Park Tower REIT, Inc.
MetLife Reinsurance Company of Delaware	SafeGuard Health Enterprises, Inc.
MetLife Reinsurance Company of South Carolina	SafeGuard Health Plans, Inc. (CA)
MetLife Reinsurance Company of Vermont	SafeGuard Health Plans, Inc. (FL)
MetLife Securities, Inc.	SafeGuard Health Plans, Inc. (NV)
MetLife Tower Resources Group, Inc.	SafeGuard Health Plans, Inc. (TX)
MetLife USA Assignment Company	SafeHealth Life Insurance Company
MetLife Worldwide Holdings, Inc.	The Prospect Company
MetLife, Inc.	Transmountain Land & Livestock Company
MetPark Funding, Inc.	White Oak Royalty Company

(2) The consolidating companies join with MetLife, Inc. (“MetLife”) and its includable subsidiaries in filing a consolidated U.S. life and non-life federal income tax return in accordance with the provisions of the Internal Revenue Code of 1986, as amended (the “Code”). Current taxes (and the benefits of tax attributes such as losses) are allocated to MetLife and its subsidiaries under the consolidated tax return regulations and a tax sharing agreement. Under the consolidated tax return regulations, MetLife has elected the “percentage method” (and 100 percent under such method) of reimbursing companies for tax attributes, e.g., net operating losses. As a result, 100 percent of tax attributes are reimbursed by MetLife to the extent that consolidated federal income tax of the consolidated federal tax return group is reduced in a year by tax attributes. On an annual basis, each of the profitable subsidiaries pays to MetLife the federal income tax which it would have paid based upon that year’s taxable income. If MetLife or the subsidiary has current or prior deductions and credits (including but not limited to losses) which reduce the consolidated tax liability of the consolidated federal tax return group, the deductions and credits are characterized as realized (or realizable) by MetLife and its subsidiaries when those tax attributes are realized (or realizable) by the consolidated federal tax return group, even if MetLife or the subsidiary would not have realized the attributes on a stand-alone basis under a “wait and see” method.

G. As of December 31, 2015, the Company had no liability for unrecognized tax benefits.

10. Information Concerning Parent, Subsidiaries, Affiliates and Other Related Parties

A. The Company is a wholly owned subsidiary of MPC, domiciled in Rhode Island, which is a wholly owned subsidiary of MetLife, incorporated in the State of Delaware, a public company whose shares are traded on the New York Stock Exchange.

B. – C.

- (1) For transactions by the Company and any affiliated insurer with any affiliate, see Note 13 and Schedule Y Part 2.
- (2) The Company does not hold investments in its parent, affiliates or subsidiaries other than those disclosed in Schedule D.
- (3) Restated Quota Share Reinsurance Treaty

Effective January 1, 2001, MPC entered into a 100% Restated Quota Share Reinsurance Agreement with its subsidiary companies, Metropolitan Casualty Insurance Company, NAIC #40169, Metropolitan General Insurance Company, NAIC #39950, Metropolitan Direct Property and Casualty Insurance Company, NAIC #25321, Metropolitan Group Property and Casualty Insurance Company, NAIC #34339, Metropolitan Lloyds Insurance Company of Texas, NAIC #13938, and Economy Fire & Casualty Company, NAIC #22926.

The Restated Quota Share Reinsurance Treaty provides that the subsidiary companies obligate themselves to cede, and MPC obligates itself to accept, a 100% interest in each of the subsidiaries’ gross net liabilities and its premiums, losses, expenses, payment fees, dividends and direct agents balance.

In addition, the Restated Quota Share Reinsurance Agreement provides that Economy Fire & Casualty Company’s subsidiary companies, Economy Preferred Insurance Company, NAIC #38067 and Economy Premier Assurance Company, NAIC #40649 are obligated to cede, and EFAC obligates itself to accept, a 100% interest in each of the subsidiaries’ gross net liabilities and its premiums, losses, expenses, payment fees, dividends and direct agents balance.

All lines of business are subject to the reinsurance, except for the run-off of a book of reinsurance business transacted through the arrangement between Odyssey Re affiliate Clearwater Insurance Company and Metropolitan Group Property and Casualty Insurance Company.

The lead company, MPC, makes cessions to non-affiliated reinsurers subsequent to the cession of business from the affiliated members to the lead company, except for business transacted through the arrangement between Odyssey Re affiliate Clearwater Insurance Company and Metropolitan Group Property and Casualty Insurance Company.

Cessions to non-affiliated reinsurers of business subject to the reinsurance agreement are as follows:

NOTES TO FINANCIAL STATEMENTS

Property Catastrophe Excess of Loss	All Property Business including but not limited to Homeowners, Dwelling, Fire, Automobile Physical Damage and Inland Marine
Casualty Excess of Loss	Personal Liability including Automobile, Homeowners and Personal Umbrella Liability
Property Per Risk	Business classified by the Company as Personal Property
Mandatory Pools	Business transacted through Massachusetts, New Hampshire, North Carolina and South Carolina Automobile Facilities, various Mine Subsidence programs, Michigan Catastrophic Claims Association and Florida Hurricane Catastrophe Fund

All members are party to reinsurance agreements with non-affiliated reinsurers covering business subject to the restated quota share reinsurance agreement. All members have a contractual right of direct recovery from the non-affiliated reinsurer.

There are no discrepancies between entries regarding reinsurance business on the assumed and ceded reinsurance schedules of the lead company and corresponding entries on the assumed and ceded reinsurance schedules of other quota share participants.

The lead company, MPC, discloses all reinsurance related to non-affiliated companies of reinsurance business and therefore, discloses the entire Provision for Reinsurance, Schedule F Part 5.

D. The Company had the following amounts due from or (due to) related parties as of:

	December 31, 2015 <u>Due From (To)</u>	December 31, 2014 <u>Due From (To)</u>
Metropolitan Property and Casualty Insurance Company	\$ (6,574)	\$ 3,907
Total	<u>\$ (6,574)</u>	<u>\$ 3,907</u>

E. Not Applicable.

F. Material management and service contracts and all cost sharing agreements, other than cost allocation arrangements involving the Company or an affiliated insurer are described as follows;

The material services agreements to which the Company is a party include services agreements with its affiliates, Metropolitan Life Insurance Company, MetLife Services and Solutions, LLC, MetLife Group, Inc. and MetLife International Holdings, Inc. These services agreements provide for personnel, facilities, and equipment to be made available to the Company for a broad range of services to be rendered. Personnel, facilities, equipment, and services are requested by the Company as deemed necessary for its business and operations. These agreements involve cost allocation arrangements, under which the Company pays for all expenses, direct and indirect, reasonably and equitably determined to be attributable to the services provided.

G. Not Applicable.

H. Not Applicable.

I. Not Applicable.

J. Not Applicable.

K. Not Applicable.

L. Not Applicable.

11. Debt

Not Applicable.

12. Retirement Plans, Deferred Compensation, Postemployment Benefits and Compensated Absences and Other Postretirement Benefit Plans

Not Applicable.

13. Capital and Surplus, Dividend Restrictions and Quasi Reorganization

- (1) The Company does not have any authorized or outstanding preferred stock as of December 31, 2015. The Company has 1,000 shares authorized, issued and outstanding of common stock with a par value per share of \$3,000 as of December 31, 2015.
- (2) The Company paid no common stock dividends for the periods ended December 31, 2015 and December 31, 2014.
- (3) Under Rhode Island State Insurance Law, the Company is permitted, without prior insurance regulatory clearance, to pay a stockholder dividend to MPC as long as the aggregate amount of all such dividends in any twelve-month period does not exceed the lesser of (i) 10% of its surplus to policyholders as of the immediately preceding calendar year; or (ii) the next preceding two year net income reduced by capital gains and dividends paid to shareholders. The Company will be permitted to pay a stockholder dividend to MPC in excess of the lesser of such two amounts only if it files notice of its intention to declare such a dividend and the amount thereof with the Rhode Island Superintendent of Insurance (the "Rhode Island Superintendent") and the Rhode Island Superintendent does not disapprove the distribution within 30 days of its filing. Under Rhode Island State Insurance Law, the Rhode Island Superintendent has broad discretion in determining whether the financial condition of a stock property and casualty insurance company would support the payment of such dividends to its shareholders. The maximum amount of the dividend which the Company may pay to MPC in 2016 without prior regulatory approval is \$3,552,109.
- (4) The Company paid no common or preferred dividends for the periods ended December 31, 2015 and 2014.

NOTES TO FINANCIAL STATEMENTS

- (5) Subject to the limitations of (3) above, there are no restrictions placed on the portion of Company profits that may be paid as ordinary dividends to stockholders.
- (6) - (9)
Not Applicable.
- (10) The portion of unassigned funds (surplus) represented or reduced by unrealized capital gains (losses) was \$(196,283).
- (11) - (13)
Not Applicable.

14. Liabilities, Contingencies and Assessments

- A. Contingent Commitments
Not Applicable.
- B. Assessments
Not Applicable.
- C. Gain Contingencies
Not Applicable.
- D. Claims Related Extra Contractual Obligations and Bad Faith Losses Stemming from Lawsuits
Not Applicable.
- E. Product Warranties
Not Applicable.
- F. Joint and Several Liabilities
Not Applicable.
- G. All Other Contingencies

The contingency footnote has been prepared on a combined basis for MPC and its subsidiaries and affiliates. The Company is a wholly owned subsidiary of MPC.

Various litigation claims, and assessments against the Company, in addition to those otherwise provided for in the Company's financial statements, have arisen in the course of the Company's business, including but not limited to, in connection with its activities as an insurer, employer and taxpayer. Further, state insurance regulatory authorities and other federal and state authorities regularly make inquiries and conduct investigations concerning the Company's compliance with applicable insurance and other laws and regulations.

It is not feasible to predict or determine the ultimate outcome of all pending investigations and legal proceedings or provide reasonable ranges of potential losses. In some matters, very large and/or indeterminate amounts, including punitive and treble damages, are sought. Although in light of these considerations it is possible that an adverse outcome in certain cases could have a material adverse effect upon the Company's financial position, based on information currently known by the Company's management, in its opinion, the outcomes of such pending investigations and legal proceedings are not likely to have such an effect. However, given the large and/or indeterminate amounts sought in certain of these matters and the inherent unpredictability of litigation, it is possible that an adverse outcome in certain matters could, from time to time, have a material adverse effect on the Company's financial statements.

15. Leases
Not Applicable.
16. Information about Financial Instruments with Off-Balance Sheet Risk and Financial Instruments with Concentrations of Credit Risk
Not Applicable.
17. Sale, Transfer and Servicing of Financial Assets and Extinguishments of Liabilities
- A. Transfers of Receivables Reported as Sales
Not Applicable.
- B. Transfer and Servicing of Financial Assets
1. Not Applicable
 2. The Company did not participate in the transfer or servicing of financial assets during the year ended December 31, 2015.
- C. Wash Sales
1. In the course of the Company's asset management, securities are not sold and reacquired within 30 days of the sale date to enhance the Company's yield on its investment portfolio. There may be occasional isolated incidents where wash sales occur.
 2. The Company had no wash sales with an NAIC designation of 3 or below, or of unrated securities during the year ended December 31, 2015.
18. Gain or Loss to the Reporting Entity from Uninsured Plans and the Uninsured Portion of Partially Insured Plans
Not Applicable.

NOTES TO FINANCIAL STATEMENTS

19. Direct Premium Written by Managing General Agents/Third Party Administrators

No managing general agent or third party administrator writes direct premium equal to or greater than 5% of surplus. The only managing general agent or third party administrator the Company transacts with is as follows:

<u>Name and Address of Managing General Agent And Third Party Administrator</u>	<u>FEI Number</u>	<u>Exclusive Contract</u>	<u>Type Of Business Written</u>	<u>Type of Authority Granted</u>	<u>Direct Written Premium</u>
Seabury & Smith, Inc 200 Clarendon Street, Suite 37 Boston, MA 02116	13- 3112276	No	Automobile	B P	\$ 794,557

20. Fair Value Measurements

A. At December 31, 2015, the Company's statutory statements of admitted assets, liabilities and capital and surplus had no financial assets and liabilities measured and reported at estimated fair value.

(1 – 4) Not Applicable.

B. The Company provides no other fair value information.

C. Estimated Fair Value of All Financial Instruments

Information related to the aggregate fair value of the Company's financial instruments is shown below at:

<u>Type of Financial Instrument</u>	<u>December 31, 2015</u>					<u>Not Practicable (Carrying Value)</u>
	<u>Aggregate Fair Value</u>	<u>Admitted Assets</u>	<u>(Level 1)</u>	<u>(Level 2)</u>	<u>(Level 3)</u>	
	<u>In Whole Dollars</u>					
Bonds	\$ 36,706,784	\$ 35,239,495	\$ 6,176,271	\$ 30,530,513	\$ -	\$ -
Cash, cash equivalents and short-term investments	\$ 1,936,488	\$ 1,936,488	\$ 1,936,488	\$ -	\$ -	\$ -
Investment income due & accrued	\$ 396,622	\$ 396,622	\$ -	\$ 396,622	\$ -	\$ -
Total	<u>\$ 39,039,894</u>	<u>\$ 37,572,605</u>	<u>\$ 8,112,759</u>	<u>\$ 30,927,135</u>	<u>\$ -</u>	<u>\$ -</u>

<u>Type of Financial Instrument</u>	<u>December 31, 2014</u>					<u>Not Practicable (Carrying Value)</u>
	<u>Aggregate Fair Value</u>	<u>Admitted Assets</u>	<u>(Level 1)</u>	<u>(Level 2)</u>	<u>(Level 3)</u>	
	<u>In Whole Dollars</u>					
Bonds	\$ 35,549,848	\$ 33,903,927	\$ 10,298,622	\$ 25,251,226	\$ -	\$ -
Cash	\$ 581,200	\$ 581,200	\$ 581,200	\$ -	\$ -	\$ -
Investment income due & accrued	\$ 381,008	\$ 381,008	\$ -	\$ 381,008	\$ -	\$ -
Total	<u>\$ 36,512,056</u>	<u>\$ 34,866,135</u>	<u>\$ 10,879,822</u>	<u>\$ 25,632,234</u>	<u>\$ -</u>	<u>\$ -</u>

Assets and Liabilities

The methods and significant assumptions used to estimate the fair value of all financial instruments are presented below.

The Company defines fair value as the price that would be received to sell an asset or paid to transfer a liability (an exit price) in the principal or most advantageous market for the asset or liability in an orderly transaction between market participants on the measurement date. In most cases, the exit price and the transaction (or entry) price will be the same at initial recognition.

When developing estimated fair values, the Company considers two broad valuation techniques: (i) the market approach and (ii) the income approach. The Company determines the most appropriate valuation technique to use, given what is being measured and the availability of sufficient inputs, giving priority to observable inputs.

The Company categorizes its financial assets and liabilities into a three-level hierarchy, based on the significant input with the lowest level in their valuation. The input levels are as follows. Level 1 - Unadjusted quoted prices for identical assets or liabilities. The Company defines active markets based on average trading volume for common stock. The size of the bid/ask spread is used as an indicator of market activity for bonds. Level 2 - Quoted prices in markets that are not active or inputs that are observable either directly or indirectly. These inputs can include quoted prices for similar but not identical assets or liabilities other than quoted prices in Level 1, quoted prices in markets that are not active, or other significant inputs that are observable or can be derived principally from or corroborated by observable market data for substantially the full term of the assets or liabilities. Level 3 - Unobservable inputs that are supported by little or no market activity and are

NOTES TO FINANCIAL STATEMENTS

significant to the determination of estimated fair value of the assets and liabilities. Unobservable inputs reflect the reporting entity's own assumptions about the assumptions that market participants would use in pricing the asset or liability.

In general, investments classified within Level 3 use many of the same valuation techniques and inputs as described in the Level 2 discussions below. However, if key inputs are unobservable, or if the investments are less liquid and there is very limited trading activity, the investments are generally classified as Level 3. The use of independent non-binding broker quotations to value investments generally indicates there is a lack of liquidity or the general lack of transparency in the process to develop the valuation estimates generally causing these investments to be classified in Level 3.

Bonds, Cash, Cash Equivalents and Short-term Investments

When available, the estimated fair value for bonds, including loan-backed securities, cash equivalents and short-term investments, are based on quoted prices in active markets that are readily and regularly obtainable. Generally, these investments are classified in Level 1, are the most liquid of the Company's securities holdings and valuation of these securities does not involve management's judgment.

When quoted prices in active markets are not available, the determination of estimated fair value is based on market standard valuation methodologies, giving priority to observable inputs. The significant inputs to the market standard valuation methodologies for certain types of securities with reasonable levels of price transparency are inputs that are observable in the market or can be derived principally from or corroborated by observable market data. Generally, these investments are classified in Level 2.

When observable inputs are not available, the market standard valuation methodologies rely on inputs that are significant to the estimated fair value that are not observable in the market or cannot be derived principally from or corroborated by observable market data. These unobservable inputs can be based in large part on management's judgment or estimation, and cannot be supported by reference to market activity. Even though these inputs are unobservable, management believes they are consistent with what other market participants would use when pricing such securities and are considered appropriate given the circumstances. Generally, these investments are classified in Level 3.

The estimated fair value for cash approximates carrying value and is classified as Level 1 given the nature of cash.

The use of different methodologies, assumptions and inputs may have a material effect on the estimated fair values of the Company's securities holdings.

Investment Income Due and Accrued

Due to the short-term nature of investment income due and accrued, the Company believes there is minimal risk of material changes in interest rates or credit of the issuer such that estimated fair value approximates carrying value.

D. At December 31, 2015, the Company had no investments where it was not practicable to estimate fair value.

21. Other Items

A. Extraordinary Items
Not Applicable.

B. Troubled Debt Restructuring: Debtors
Not Applicable.

C. Other Disclosures and Unusual Items

- (1) The Company has elected to use truncation in reporting amounts on all parts of Schedule D. Some Schedules and Exhibits may not agree due to rounding.
- (2) Effective January 1, 2001, the NAIC and most state insurance departments implemented a comprehensive guide to Statutory Accounting Principles (Codification). These Accounting Practices and Procedures produced an increase to surplus for the Company in 2001 as a result of the recognition of deferred federal income taxes.
- (3) The Company contributed \$5,000 to the political action committee MetLife Political Participation Fund B as of December 31, 2015.
- (4) Supplement to Interrogatory No. 18: As part of a MetLife enterprise-wide Code of Conduct Certification, the Chief Compliance Officer is designated with the responsibility to oversee such disclosures. Following that review, a summary report is sent to the Chairman of the Board of Directors of MetLife, Inc..

D. Business Interruption Insurance Recoveries
None.

E. State Transferable and Non-transferable Tax Credits
Not Applicable.

F. Subprime-Mortgage-Related Risk Exposure
Not Applicable.

22. Events Subsequent

The Company has evaluated events subsequent to December 31, 2015, through February 16, 2016, which is the date these financial statements were available to be issued, and have determined there are no material subsequent events requiring adjustment to or disclosure in the financial statements.

NOTES TO FINANCIAL STATEMENTS

23. Reinsurance

A. Unsecured Reinsurance Recoverables

The Company cedes 100% of its business to its parent, MPC (NAIC # 26298, Federal I.D. #13-2725441), as part of the 100% Restated Quota Share Reinsurance Agreement. Due to this agreement, the Company has unsecured aggregate recoverable losses, paid and unpaid including IBNR, loss adjustment expenses, unearned premiums and contingent commissions in the amount of \$12,902,090.

B. Reinsurance Recoverable in Dispute
Not Applicable.

C. Reinsurance Assumed and Ceded

(1)	Assumed Reinsurance		Ceded Reinsurance		Net	
	Premium Reserve (1)	Commission Equity (2)	Premium Reserve (3)	Commission Equity (4)	Premium Reserve (5)	Commission Equity (6)
Affiliates	\$ 0	\$ 0	\$ 6,036,654	\$ 0	\$ (6,036,654)	\$ 0
All Other	0	0	0	0	0	0
Total	<u>\$ 0</u>	<u>\$ 0</u>	<u>\$ 6,036,654</u>	<u>\$ 0</u>	<u>\$ (6,036,654)</u>	<u>\$ 0</u>

Direct Unearned Premium Reserve \$6,036,654

(2) The additional or return commission, predicted on loss experience or on any other form of profit sharing arrangements in this annual statement as a result of existing contractual arrangements are accrued as follows:

	Direct	Assumed	Ceded	Net
Contingent Commission	\$ 57,354	\$ 0	\$ 57,354	\$ 0
Sliding Scale Adjustments	0	0	0	0
Other Profit Commission Arrangements	0	0	0	0
Total	<u>\$ 57,354</u>	<u>\$ 0</u>	<u>\$ 57,354</u>	<u>\$ 0</u>

D. Uncollectible Reinsurance
Not Applicable.E. Commutation of Ceded Reinsurance
Not Applicable.F. Retroactive Reinsurance
Not Applicable.G. Reinsurance Accounted for as a Deposit
Not Applicable.H. Transfer of Property and Casualty Run-Off Agreements
Not Applicable.I. Certified Reinsurer Rating Downgraded or Status Subject to Revocation
Not Applicable.24. Retrospectively Rated Contracts and Contracts Subject to Redetermination
Not Applicable.25. Changes in Incurred Losses and Loss Adjustment Expenses
Not Applicable.26. Intercompany Pooling Arrangements
Not Applicable.27. Structured Settlements
Not Applicable.28. Health Care Receivables
Not Applicable.29. Participating Policies
Not Applicable.30. Premium Deficiency Reserves
Not Applicable.

NOTES TO FINANCIAL STATEMENTS

- 31. High Deductibles
Not Applicable.
- 32. Discounting of Liabilities for Unpaid Losses or Unpaid Loss Adjustment Expenses
Not Applicable.
- 33. Asbestos/Environmental (Mass Tort) Reserves
Not Applicable.
- 34. Subscriber Savings Accounts
Not Applicable.
- 35. Multiple Peril Crop Insurance
Not Applicable.
- 36. Financial Guaranty Insurance
Not Applicable.

GENERAL INTERROGATORIES

PART 1 - COMMON INTERROGATORIES

GENERAL

- 1.1 Is the reporting entity a member of an Insurance Holding Company System consisting of two or more affiliated persons, one or more of which is an insurer? Yes No
 If yes, complete Schedule Y, Parts 1, 1A and 2.
- 1.2 If yes, did the reporting entity register and file with its domiciliary State Insurance Commissioner, Director or Superintendent or with such regulatory official of the state of domicile of the principal insurer in the Holding Company System, a registration statement providing disclosure substantially similar to the standards adopted by the National Association of Insurance Commissioners (NAIC) in its Model Insurance Holding Company System Regulatory Act and model regulations pertaining thereto, or is the reporting entity subject to standards and disclosure requirements substantially similar to those required by such Act and regulations? Yes No N/A
- 1.3 State regulating? Rhode Island
- 2.1 Has any change been made during the year of this statement in the charter, by-laws, articles of incorporation, or deed of settlement of the reporting entity? Yes No
- 2.2 If yes, date of change: _____
- 3.1 State as of what date the latest financial examination of the reporting entity was made or is being made. 12/31/2011
- 3.2 State the as of date that the latest financial examination report became available from either the state of domicile or the reporting entity. This date should be the date of the examined balance sheet and not the date the report was completed or released. 12/31/2011
- 3.3 State as of what date the latest financial examination report became available to other states or the public from either the state of domicile or the reporting entity. This is the release date or completion date of the examination report and not the date of the examination (balance sheet date). 05/28/2013
- 3.4 By what department or departments?
Rhode Island Insurance Division/Department of Business Regulation
- 3.5 Have all financial statement adjustments within the latest financial examination report been accounted for in a subsequent financial statement filed with departments? Yes No N/A
- 3.6 Have all of the recommendations within the latest financial examination report been complied with? Yes No N/A
- 4.1 During the period covered by this statement, did any agent, broker, sales representative, non-affiliated sales/service organization or any combination thereof under common control (other than salaried employees of the reporting entity) receive credit or commissions for or control a substantial part (more than 20 percent of any major line of business measured on direct premiums) of:
- 4.11 sales of new business? Yes No
- 4.12 renewals? Yes No
- 4.2 During the period covered by this statement, did any sales/service organization owned in whole or in part by the reporting entity or an affiliate, receive credit or commissions for or control a substantial part (more than 20 percent of any major line of business measured on direct premiums) of:
- 4.21 sales of new business? Yes No
- 4.22 renewals? Yes No
- 5.1 Has the reporting entity been a party to a merger or consolidation during the period covered by this statement? Yes No
- 5.2 If yes, provide name of entity, NAIC Company Code, and state of domicile (use two letter state abbreviation) for any entity that has ceased to exist as a result of the merger or consolidation.
- | 1
Name of Entity | 2
NAIC
Company
Code | 3
State of
Domicile |
|---------------------|------------------------------|---------------------------|
| Not Applicable | 0 | |
- 6.1 Has the reporting entity had any Certificates of Authority, licenses or registrations (including corporate registration, if applicable) suspended or revoked by any governmental entity during the reporting period? Yes No
- 6.2 If yes, give full information:
Not Applicable
- 7.1 Does any foreign (non-United States) person or entity directly or indirectly control 10% or more of the reporting entity? Yes No
- 7.2 If yes,
- 7.21 State the percentage of foreign control 0.000%
- 7.22 State the nationality(ies) of the foreign person(s) or entity(ies); or if the entity is a mutual or reciprocal, the nationality of its manager or attorney-in-fact and identify the type of entity(ies) (e.g., individual, corporation, government, manager or attorney-in-fact).
- | 1
Nationality | 2
Type of Entity |
|------------------|---------------------|
| | |
- 8.1 Is the company a subsidiary of a bank holding company regulated with the Federal Reserve Board? Yes No
- 8.2 If response to 8.1 is yes, please identify the name of the bank holding company.
- 8.3 Is the company affiliated with one or more banks, thrifts or securities firms? Yes No
- 8.4 If the response to 8.3 is yes, please provide below the names and locations (city and state of the main office) of any affiliates regulated by a federal financial regulatory services agency [i.e. the Federal Reserve Board (FRB), the Office of the Comptroller of the Currency (OCC), the Federal Deposit Insurance Corporation (FDIC) and the Securities Exchange Commission (SEC)] and identify the affiliate's primary federal regulator.
- | 1
Affiliate Name | 2
Location (City, State) | 3
FRB | 4
OCC | 5
FDIC | 6
SEC |
|--|-----------------------------|----------|----------|-----------|----------|
| MetLife Advisers, LLC | Boston, MA | | | | YES |
| MetLife Investment Advisers, LLC | Wilmington, DE | | | | YES |
| MetLife Investors Distribution Company | New York, NY | | | | YES |
| MetLife Securities, Inc. | New York, NY | | | | YES |
9. What is the name and address of the independent certified public accountant or accounting firm retained to conduct the annual audit?
Deloitte & Touche, LLP 30 Rockefeller Plaza, New York, NY 10112-0015
- 10.1 Has the insurer been granted any exemptions to the prohibited non-audit services provided by the certified independent public accountant requirements as allowed in Section 7H of the Annual Financial Reporting Model Regulation (Model Audit Rule), or substantially similar state law or regulation? Yes No
- 10.2 If the response to 10.1 is yes, provide information related to this exemption:
- 10.3 Has the insurer been granted any exemptions related to other requirements of the Annual Financial Reporting Model Regulation as allowed for in Section 18A of the Model Regulation, or substantially similar state law or regulation? Yes No
- 10.4 If the response to 10.3 is yes, provide information related to this exemption:
- 10.5 Has the reporting entity established an Audit Committee in compliance with the domiciliary state insurance laws? Yes No N/A

GENERAL INTERROGATORIES

PART 1 - COMMON INTERROGATORIES

- 10.6 If the response to 10.5 is no or n/a, please explain:
Not Applicable
11. What is the name, address and affiliation (officer/employee of the reporting entity or actuary/consultant associated with an actuarial consulting firm) of the individual providing the statement of actuarial opinion/certification?
Lise Hasegawa, Vice President, 700 Quaker Lane, Warwick, RI 02886
- 12.1 Does the reporting entity own any securities of a real estate holding company or otherwise hold real estate indirectly? Yes [] No [X]
- | | | |
|-------|---|------|
| 12.11 | Name of real estate holding company _____ | |
| 12.12 | Number of parcels involved | 0 |
| 12.13 | Total book/adjusted carrying value | \$ 0 |

12.2 If yes, provide explanation

13. FOR UNITED STATES BRANCES OF ALIEN REPORTING ENTITIES ONLY:

- 13.1 What changes have been made during the year in the United States manager or the United States trustees of the reporting entity?
- 13.2 Does this statement contain all business transacted for the reporting entity through its United States Branch on risks wherever located? Yes [] No []
- 13.3 Have there been any changes made to any of the trust indentures during the year? Yes [] No []
- 13.4 If answer to (13.3) is yes, has the domiciliary or entry state approved the changes? Yes [] No [] N/A []
- 14.1 Are the senior officers (principal executive officer, principal financial officer, principal accounting officer or controller, or persons performing similar functions) of the reporting entity subject to a code of ethics, which includes the following standards? Yes [X] No []
- (a) Honest and ethical conduct, including the ethical handling of actual or apparent conflicts of interest between personal and professional relationships;
 - (b) Full, fair, accurate, timely and understandable disclosure in the periodic reports required to be filed by the reporting entity;
 - (c) Compliance with applicable governmental laws, rules and regulations;
 - (d) The prompt internal reporting of violations to an appropriate person or persons identified in the code; and
 - (e) Accountability for adherence to the code.

14.11 If the response to 14.1 is no, please explain:

14.2 Has the code of ethics for senior managers been amended? Yes [] No [X]

14.21 If the response to 14.2 is yes, provide information related to amendment(s).

14.3 Have any provisions of the code of ethics been waived for any of the specified officers? Yes [] No [X]

14.31 If the response to 14.3 is yes, provide the nature of any waiver(s).

15.1 Is the reporting entity the beneficiary of a Letter of Credit that is unrelated to reinsurance where the issuing or confirming bank is not on the SVO Bank List? Yes [] No [X]

15.2 If the response to 15.1 is yes, indicate the American Bankers Association (ABA) Routing Number and the name of the issuing or confirming bank of the Letter of Credit and describe the circumstances in which the Letter of Credit is triggered.

1 American Bankers Association (ABA) Routing Number	2 Issuing or Confirming Bank Name	3 Circumstances That Can Trigger the Letter of Credit	4 Amount
0			0

BOARD OF DIRECTORS

16. Is the purchase or sale of all investments of the reporting entity passed upon either by the Board of Directors or a subordinator committee thereof? Yes [X] No []
17. Does the reporting entity keep a complete permanent record of the proceedings of its Board of Directors an all subordinator committees thereof? Yes [X] No []
18. Has the reporting entity an established procedure for disclosure to its Board of Directors or trustees of any material interest or affiliation on the part of any of its officers, directors, trustees or responsible employees that is in conflict or is likely to conflict with the official duties of such person? Yes [] No [X]

FINANCIAL

19. Has this statement been prepared using a basis of accounting other than Statutory Accounting Principles (e.g., Generally Accepted Accounting Principles)? Yes [] No [X]
- 20.1 Total amount loaned during the year (inclusive of Separate Accounts, exclusive of policy loans):
- | | | |
|-------|---|------|
| 20.11 | To directors or other officers | \$ 0 |
| 20.12 | To stockholders not officers | \$ 0 |
| 20.13 | Trustees, supreme or grand (Fraternal only) | \$ 0 |
- 20.2 Total amount of loans outstanding at the end of year (inclusive of Separate Accounts, exclusive of policy loans):
- | | | |
|-------|---|------|
| 20.21 | To directors or other officers | \$ 0 |
| 20.22 | To stockholders not officers | \$ 0 |
| 20.23 | Trustees, supreme or grand (Fraternal only) | \$ 0 |
- 21.1 Were any assets reported in this statement subject to a contractual obligation to transfer to another party without the liability for such obligation being reporting in the statement? Yes [] No [X]
- 21.2 If yes, state the amount thereof at December 31 of the current year:
- | | | |
|-------|----------------------|------|
| 21.21 | Rented from others | \$ 0 |
| 21.22 | Borrowed from others | \$ 0 |
| 21.23 | Leased from others | \$ 0 |
| 21.24 | Other | \$ 0 |
- 22.1 Does this statement include payments for assessments as described in the *Annual Statement Instructions* other than guaranty fund or guaranty association assessments? Yes [] No [X]
- 22.2 If answer is yes:
- | | | |
|-------|--|------|
| 22.21 | Amount paid as losses or risk adjustment | \$ 0 |
| 22.22 | Amount paid as expenses | \$ 0 |
| 22.23 | Other amounts paid | \$ 0 |
- 23.1 Does the reporting entity report any amounts due from parent, subsidiaries or affiliates on Page 2 of this statement? Yes [] No [X]
- 23.2 If yes, indicate any amounts receivable from parent included in the Page 2 amount: \$ 0

GENERAL INTERROGATORIES

PART 1 - COMMON INTERROGATORIES

INVESTMENT

24.01 Were all of the stocks, bonds and other securities owned December 31 of current year, over which the reporting entity has exclusive control, in the actual possession of the reporting entity on said date (other than securities lending programs addressed in 24.03)? Yes [] No [X]

24.02 If no, give full and complete information, relating thereto:
Certain securities on deposit with States. JP Morgan Chase Bank is the custodian for all securities under the Company's exclusive control.

24.03 For security lending programs, provide a description of the program including value for collateral and amount of loaned securities, and whether collateral is carried on or off balance sheet (an alternative is to reference Note 17 where this information is also provided).
Not Applicable

24.04 Does the company's security lending program meet the requirements for a conforming program as outlined in the *Risk-Based Capital Instructions*? Yes [] No [] N/A [X]

24.05 If answer to 24.04 is yes, report amount of collateral for conforming programs. \$ 0

24.06 If answer to 24.04 is no, report amount of collateral for other programs. \$ 0

24.07 Does your securities lending program require 102% (domestic securities) and 105% (foreign securities) from the counterparty at the outset of the contract? Yes [] No [] N/A [X]

24.08 Does the reporting entity non-admit when the collateral received from the counterparty falls below 100%? Yes [] No [] N/A [X]

24.09 Does the reporting entity or the reporting entity's securities lending agent utilize the Master Securities Lending Agreement (MSLA) to conduct securities lending? Yes [] No [] N/A [X]

24.10 For the reporting entity's security lending program, state the amount of the following as of December 31 of the current year:

24.101 Total fair value of reinvested collateral assets reported on Schedule DL, Parts 1 and 2: \$ 0

24.102 Total book adjusted/carrying value of reinvested collateral assets reported on Schedule DL, Parts 1 and 2: \$ 0

24.103 Total payable for securities lending reported on the liability page: \$ 0

25.1 Were any of the stocks, bonds or other assets of the reporting entity owned at December 31 of the current year not exclusively under the control of the reporting entity or has the reporting entity sold or transferred any assets subject to a put option contract that is current in force? (Exclude securities subject to Interrogatory 21.1 and 24.03.) Yes [X] No []

25.2 If yes, state the amount thereof at December of the current year:

25.21 Subject to repurchase agreements \$ 0

25.22 Subject to reverse repurchase agreements \$ 0

25.23 Subject to dollar repurchase agreements \$ 0

25.24 Subject to reverse dollar repurchase agreements \$ 0

25.25 Placed under option agreements \$ 0

25.26 Letter stock or securities restricted as sale – excluding FHLB Capital Stock \$ 0

25.27 FHLB Capital Stock \$ 0

25.28 On deposit with states \$ 2,827,993

25.29 On deposit with other regulatory bodies \$ 0

25.30 Pledged as collateral – excluding collateral pledged to an FHLB \$ 0

25.31 Pledged as collateral to FHLB – including assets backing funding agreements \$ 0

25.32 Other \$ 0

25.3 For category (25.26) provide the following:

1 Nature of Restriction	2 Description	3 Amount
		\$ <u>0</u>

26.1 Does the reporting entity have any hedging transactions reported on Schedule DB? Yes [] No [X]

26.2 If yes, has a comprehensive description of the hedging program been made available to the domiciliary state? Yes [] No [] N/A [X]
 If no, attach a description with this statement.

27.1 Were any preferred stocks or bonds owned as of December 31 of the current year mandatorily convertible into equity, or, at the option of the issuer, convertible into equity? Yes [] No [X]

27.2 If yes, state the amount thereof at December of the current year: \$ 0

28. Excluding items in Schedule E-Part 3-Special Deposits, real estate, mortgage loans and investments held physically in the reporting entity's offices, vaults or safety deposit boxes, were all stocks, bonds and other securities, owned throughout the current year held pursuant to a custodial agreement with a qualified bank or trust company in accordance with Section 1, III - General Examination Considerations, F. Outsourcing of Critical Functions, Custodial or Safekeeping Agreements of the NAIC *Financial Condition Examiners Handbook*? Yes [X] No []

28.01 For all agreements that comply with the requirements of the NAIC *Financial Condition Examiners Handbook*, complete the following:

1 Name of Custodian(s)	2 Custodian Address
JPMorgan Chase & Co.	4 New York Plaza - 12th Floor, New York, NY, 10004

28.02 For all agreements that do not comply with the requirements of the NAIC *Financial Condition Examiners Handbook*, provide the name, location and a complete explanation

1 Name(s)	2 Location(s)	3 Complete Explanation(s)

28.03 Have there been any changes, including name changes, in the custodian(s) identified in 28.01 during the current year? Yes [] No [X]

28.04 If yes, give full and complete information relating thereto:

1 Old Custodian	2 New Custodian	3 Date of Change	4 Reason

28.05 Identify all investment advisors, broker/dealers or individuals acting on behalf of broker/dealers that have access to the investment accounts, handle securities and have authority to make investments on behalf of the reporting entity:

1 Central Registration Depository	2 Name(s)	3 Address
4095	Atif Ahbab	200 Park Avenue, New York, NY 10166
4095	Syed Ahmed	200 Park Avenue, New York, NY 10166

GENERAL INTERROGATORIES**PART 1 - COMMON INTERROGATORIES**

4095	Stuart Ashton	200 Park Avenue, New York, NY 10166
4095	Chris Bajak	200 Park Avenue, New York, NY 10166
4095	Annette Bannister	200 Park Avenue, New York, NY 10166
4095	Consuelo Baraona	200 Park Avenue, New York, NY 10166
4095	Roosevelt Bowman	200 Park Avenue, New York, NY 10166
4095	Ashleigh Breeden	200 Park Avenue, New York, NY 10166
4095	Christine Brown	200 Park Avenue, New York, NY 10166
4095	Michael Brown	200 Park Avenue, New York, NY 10166
4095	Steve Bruno	200 Park Avenue, New York, NY 10166
4095	Susan Buffum	200 Park Avenue, New York, NY 10166
4095	Eric Chan	200 Park Avenue, New York, NY 10166
4095	Kimberly Chan	200 Park Avenue, New York, NY 10166
4095	Hank Chang	200 Park Avenue, New York, NY 10166
4095	Jason Chapin	200 Park Avenue, New York, NY 10166
4095	Daniel Chen	200 Park Avenue, New York, NY 10166
4095	Jinxin Vera Chen	200 Park Avenue, New York, NY 10166
4095	Sharon Chen	200 Park Avenue, New York, NY 10166
4095	Alejandro Conte-Grand	200 Park Avenue, New York, NY 10166
4095	Mario Cortes	200 Park Avenue, New York, NY 10166
4095	Claudia Cromie	200 Park Avenue, New York, NY 10166
4095	Filipe Cunha	200 Park Avenue, New York, NY 10166
4095	Nivan Dabee	200 Park Avenue, New York, NY 10166
4095	Michael De Fazio	200 Park Avenue, New York, NY 10166
4095	Vincent Delvecchio	200 Park Avenue, New York, NY 10166
4095	Joseph Demetrick	200 Park Avenue, New York, NY 10166
4095	Andy DeRosa	200 Park Avenue, New York, NY 10166
4095	Nancy Doyle	200 Park Avenue, New York, NY 10166
4095	Jean-Luc Eberlin	200 Park Avenue, New York, NY 10166
4095	Aurelie Hariton-Fardad	200 Park Avenue, New York, NY 10166
4095	David Farrell	200 Park Avenue, New York, NY 10166
4095	Richard Federico	200 Park Avenue, New York, NY 10166
4095	Michael Finn	200 Park Avenue, New York, NY 10166
4095	Eric Fitzgerald	200 Park Avenue, New York, NY 10166
4095	William Gardner	200 Park Avenue, New York, NY 10166
4095	Joseph Geary	200 Park Avenue, New York, NY 10166
4095	Dominic Guillossou	200 Park Avenue, New York, NY 10166
4095	Judy Gulotta	200 Park Avenue, New York, NY 10166
4095	Patricio Gutierrez	200 Park Avenue, New York, NY 10166
4095	Dean Hamilton	200 Park Avenue, New York, NY 10166
4095	Roy Hansel	200 Park Avenue, New York, NY 10166
4095	Daniel Harrison	200 Park Avenue, New York, NY 10166
4095	Nicol Helm	200 Park Avenue, New York, NY 10166
4095	Norman Hu	200 Park Avenue, New York, NY 10166
4095	Sean Huang	200 Park Avenue, New York, NY 10166
4095	Scott Isley	200 Park Avenue, New York, NY 10166
4095	Smita Jain	200 Park Avenue, New York, NY 10166
4095	Robin Jenner	200 Park Avenue, New York, NY 10166
4095	Chris Johnson	200 Park Avenue, New York, NY 10166
4095	Kevin Kelly	200 Park Avenue, New York, NY 10166
4095	Leo Kelsner	200 Park Avenue, New York, NY 10166
4095	Kasif Khan	200 Park Avenue, New York, NY 10166
4095	Vivian Kim	200 Park Avenue, New York, NY 10166
4095	Erin Klepper	200 Park Avenue, New York, NY 10166
4095	Ming Kuang	200 Park Avenue, New York, NY 10166
4095	Pascal Lalonde	200 Park Avenue, New York, NY 10166
4095	Wai Lee	200 Park Avenue, New York, NY 10166
4095	Thomas Li-Chung Ho	200 Park Avenue, New York, NY 10166
4095	John Lima	200 Park Avenue, New York, NY 10166
4095	Stacey Lituchy	200 Park Avenue, New York, NY 10166
4095	Sean Lyng	200 Park Avenue, New York, NY 10166
4095	Ewan Macaulay	200 Park Avenue, New York, NY 10166
4095	Eilidh Mactaggart	200 Park Avenue, New York, NY 10166
4095	Kenneth Mahon	200 Park Avenue, New York, NY 10166
4095	Jason Manske	200 Park Avenue, New York, NY 10166

GENERAL INTERROGATORIES

PART 1 - COMMON INTERROGATORIES

4095	Joseph Mazon	200 Park Avenue, New York, NY 10166
4095	John Mazzullo	200 Park Avenue, New York, NY 10166
4095	William McGettigan	200 Park Avenue, New York, NY 10166
4095	Colin McGinlay	200 Park Avenue, New York, NY 10166
4095	Matthew McInerny	200 Park Avenue, New York, NY 10166
4095	Cecile Michel	200 Park Avenue, New York, NY 10166
4095	Frank Monfalcone	200 Park Avenue, New York, NY 10166
4095	Marco Morandi	200 Park Avenue, New York, NY 10166
4095	William Moretti	200 Park Avenue, New York, NY 10166
4095	May Moy	200 Park Avenue, New York, NY 10166
4095	Nancy Handal Mueller	200 Park Avenue, New York, NY 10166
4095	Patty Neath	200 Park Avenue, New York, NY 10166
4095	Shane O'Driscoll	200 Park Avenue, New York, NY 10166
4095	Shaun Oliver	200 Park Avenue, New York, NY 10166
4095	Francisco Paez	200 Park Avenue, New York, NY 10166
4095	Pooja Pathak	200 Park Avenue, New York, NY 10166
4095	Hubert Penot	200 Park Avenue, New York, NY 10166
4095	Juan Peruyero	200 Park Avenue, New York, NY 10166
4095	Matthew Petersen	200 Park Avenue, New York, NY 10166
4095	Jennifer Potenta	200 Park Avenue, New York, NY 10166
4095	Adrian Pysariwsky	200 Park Avenue, New York, NY 10166
4095	Andrea Quezada	200 Park Avenue, New York, NY 10166
4095	Juan Raffetto	200 Park Avenue, New York, NY 10166
4095	Brad Rhoads	200 Park Avenue, New York, NY 10166
4095	David Richter	200 Park Avenue, New York, NY 10166
4095	Sean Ritter	200 Park Avenue, New York, NY 10166
4095	Douglas Roach	200 Park Avenue, New York, NY 10166
4095	Kathleen Roche	200 Park Avenue, New York, NY 10166
4095	Tim Rose	200 Park Avenue, New York, NY 10166
4095	John Rosenthal	200 Park Avenue, New York, NY 10166
4095	Jason Rothenberg	200 Park Avenue, New York, NY 10166
4095	John Rup	200 Park Avenue, New York, NY 10166
4095	Justin Ryvicker	200 Park Avenue, New York, NY 10166
4095	Showki Saif	200 Park Avenue, New York, NY 10166
4095	Estrellita Salazar	200 Park Avenue, New York, NY 10166
4095	Sanket Sant	200 Park Avenue, New York, NY 10166
4095	Hugo Santillan	200 Park Avenue, New York, NY 10166
4095	Matthew Sheedy	200 Park Avenue, New York, NY 10166
4095	Michael Sing	200 Park Avenue, New York, NY 10166
4095	Thomas Smith	200 Park Avenue, New York, NY 10166
4095	Alex Strickler	200 Park Avenue, New York, NY 10166
4095	John Tanyeri	200 Park Avenue, New York, NY 10166
4095	Jeff Tapper	200 Park Avenue, New York, NY 10166
4095	William Turner	200 Park Avenue, New York, NY 10166
4095	Tracy Tynan	200 Park Avenue, New York, NY 10166
4095	Reed L. Tyson	200 Park Avenue, New York, NY 10166
4095	Mirsad Usejnoski	200 Park Avenue, New York, NY 10166
4095	Jason Valentino	200 Park Avenue, New York, NY 10166
4095	Philip Varughese	200 Park Avenue, New York, NY 10166
4095	Peter Venter	200 Park Avenue, New York, NY 10166
4095	Scott Waterstredt	200 Park Avenue, New York, NY 10166
4095	Glen Widdows	200 Park Avenue, New York, NY 10166
4095	Michael Williams	200 Park Avenue, New York, NY 10166
4095	John Wills	200 Park Avenue, New York, NY 10166
4095	Jim Wiviott	200 Park Avenue, New York, NY 10166
4095	Michael Yick	200 Park Avenue, New York, NY 10166
4095	David Yu	200 Park Avenue, New York, NY 10166
4095	Deidra Zablocki	200 Park Avenue, New York, NY 10166

29.1 Does the reporting entity have any diversified mutual funds reported in Schedule D-Part 2 (diversified according to the Securities and Exchange Commission (SEC) in the Investment Company Act of 1940 [Section 5 (b) (1)])?

Yes [] No [X]

29.2 If yes, complete the following schedule:

1 CUSIP	2 Name of Mutual Fund	3 Book/Adjusted Carrying Value
		0

GENERAL INTERROGATORIES

PART 1 - COMMON INTERROGATORIES

29.2999 TOTAL	0
---------------	---

29.3 For each mutual fund listed in the table above, complete the following schedule:

1 Name of Mutual Fund (from above table)	2 Name of Significant Holding of the Mutual Fund	3 Amount of Mutual Fund's Book/Adjusted Carrying Value Attributable to the Holdings	4 Date of Valuation
		0	

30. Provide the following information for all short-term and long-term bonds and all preferred stocks. Do not substitute amortized value or statement value for fair value.

		1 Statement (Admitted) Value	2 Fair Value	3 Excess of Statement over Fair Value (-), or Fair Value over Statement (+)
30.1	Bonds	38,338,999	39,806,287	1,467,288
30.2	Preferred Stocks	0	0	0
30.3	Totals	38,338,999	39,806,287	1,467,288

30.4 Describe the sources or methods utilized in determining fair values:

Per Part 5, Section 1 of the Purposes and Procedures Manual of the NAIC Investment Analysis Office, Insurance companies can elect to not use prices provided by the NAIC. They can select any of 5 price sources, as defined in this section, and identify them in their appropriate schedule. MetLife and its affiliate insurance companies have chosen to not use market prices obtained from the NAIC. First an external quoted price is sought. In cases where an external quoted price is not available, the fair value is internally estimated using present value or valuation techniques. Factors considered in estimating fair value include: coupon rate, maturity, estimated duration, call provisions, sinking fund requirements, credit rating, industry sector of the issuer and quoted market prices of comparable securities.

31.1 Was the rate used to calculate fair value determined by a broker or custodian for any of the securities in Schedule D? Yes [] No [X]

31.2 If the answer to 31.1 is yes, does the reporting entity have a copy of the broker's or custodian's pricing policy (hard copy or electronic copy) for all brokers or custodians used as a pricing source? Yes [] No []

31.3 If the answer to 31.2 is no, describe the reporting entity's process for determining a reliance pricing source for purposes of disclosure of fair value for Schedule D:

32.1 Have all the filing requirements of the *Purposes and Procedures Manual of the NAIC Investment Analysis Office* been followed? Yes [X] No []

32.2 If no, list exceptions:

OTHER

33.1 Amount of payments to trade associations, service organizations and statistical or rating bureaus, if any? \$ 0

33.2 List the name of the organization and the amount paid if any such payment represented 25% or more of the total payments to trade associations, service organizations and statistical or rating bureaus during the period covered by this statement.

1 Name	2 Amount Paid
	\$ 0

34.1 Amount of payments for legal expenses, if any? \$ 0

34.2 List the name of the firm and the amount paid if any such payment represented 25% or more of the total payments for legal expenses during the period covered by this statement.

1 Name	2 Amount Paid
	\$ 0

35.1 Amount of payments for expenditures in connection with matters before legislative bodies, officers or departments of government, if any? \$ 0

35.2 List the name of the firm and the amount paid if any such payment represented 25% or more of the total payment expenditures in connection with matters before legislative bodies, officers or departments of government during the period covered by this statement.

1 Name	2 Amount Paid
	\$ 0

GENERAL INTERROGATORIES

PART 2 – PROPERTY & CASUALTY INTERROGATORIES

1.1	Does the reporting entity have any direct Medicare Supplement Insurance in force?			Yes []	No [X]
1.2	If yes, indicate premium earned on U.S. business only.	\$			0
1.3	What portion of Item (1.2) is not reported on the Medicare Supplement Insurance Experience Exhibit?	\$			0
1.31	Reason for excluding:				
1.4	Indicate amount of earned premium attributable to Canadian and/or Other Alien not included in Item (1.2) above.	\$			0
1.5	Indicate total incurred claims on all Medicare Supplement insurance.	\$			0
1.6	Individual policies:				
	Most current three years:				
1.61	Total premium earned	\$			0
1.62	Total incurred claims	\$			0
1.63	Number of covered lives				0
	All years prior to most current three years:				
1.64	Total premium earned	\$			0
1.65	Total incurred claims	\$			0
1.66	Number of covered lives				0
1.7	Group policies:				
	Most current three years:				
1.71	Total premium earned	\$			0
1.72	Total incurred claims	\$			0
1.73	Number of covered lives				0
	All years prior to most current three years:				
1.74	Total premium earned	\$			0
1.75	Total incurred claims	\$			0
1.76	Number of covered lives				0
2.	Health Test:				
			1	2	
			Current Year	Prior Year	
2.1	Premium Numerator	\$	0	0	
2.2	Premium Denominator	\$	0	0	
2.3	Premium Ratio (2.1/2.2)		0.000	0.000	
2.4	Reserve Numerator	\$	0	0	
2.5	Reserve Denominator	\$	0	0	
2.6	Reserve Ratio (2.4/2.5)		0.000	0.000	
3.1	Does the reporting entity issue both participating and non-participating policies?				Yes [] No [X]
3.2	If yes, state the amount of calendar year premiums written on:				
3.21	Participating policies	\$			0
3.22	Non-participating policies	\$			0
4.	FOR MUTUAL REPORTING ENTITIES AND RECIPROCAL EXCHANGES ONLY:				
4.1	Does the reporting entity issue assessable policies?				Yes [] No []
4.2	Does the reporting entity issue non-assessable policies?				Yes [] No []
4.3	If assessable policies are issued, what is the extent of the contingent liability of the policyholders?				0.000%
4.4	Total amount of assessments paid or ordered to be paid during the year on deposit notes or contingent premiums.	\$			0
5.	FOR RECIPROCAL EXCHANGES ONLY:				
5.1	Does the exchange appoint local agents?				Yes [] No []
5.2	If yes, is the commission paid:				
5.21	Out of Attorney's-in-fact compensation				Yes [] No [] N/A []
5.22	As a direct expense of the exchange				Yes [] No [] N/A []
5.3	What expenses of the exchange are not paid out of the compensation of the Attorney-in-fact?				
5.4	Has any Attorney-in-fact compensation, contingent on fulfillments of certain conditions, been deferred?				Yes [] No []
5.5	If yes, give full information:				
6.1	What provision has this reporting entity made to protect itself from an excessive loss in the event of a catastrophe under a workers' compensation contract issued without limit of loss? <u>Not Applicable</u>				
6.2	Describe the method used to estimate this reporting entity's probable maximum insurance loss, and identify the type of insured exposures comprising that probable maximum loss, the locations of concentrations of those exposures and the external resources (such as consulting firms or computer software models), if any, used in the estimation process: <u>The Company's evaluation of the hurricane peril (property business only) is based on EQECAT, Risk Management Solutions (RMS) and Applied Insurance Research (AIR) computer models. The Company's evaluation of the earthquake peril (property business only) is based on the EQECAT and RMS computer models. The Company's largest Probable Maximum Loss would result from a hurricane in the Northeast region of the United States.</u>				
6.3	What provision has this reporting entity made (such as catastrophic reinsurance program) to protect itself from an excessive loss arising from the types and concentrations of insured exposures comprising its probable maximum property insurance loss? <u>The Company is protected from this loss through the purchase of Property Catastrophe Excess of Loss reinsurance treaties.</u>				
6.4	Does the reporting entity carry catastrophe reinsurance protection for at least one reinstatement, in an amount sufficient to cover its estimated probable maximum loss attributable to a single loss event or occurrence?				Yes [X] No []
6.5	If no, describe any arrangements or mechanisms employed by the reporting entity to supplement its catastrophe reinsurance program or to hedge its exposure to unreinsured catastrophic loss:				

GENERAL INTERROGATORIES

PART 2 – PROPERTY & CASUALTY INTERROGATORIES

7.1	Has the reporting entity reinsured any risk with any other entity under a quota share reinsurance contract that includes a provision that would limit the reinsurer's losses below the stated quota share percentage (e.g., a deductible, a loss ratio corridor, a loss cap, an aggregate limit or any similar provisions)?	Yes []	No [X]
7.2	If yes, indicate the number of reinsurance contracts containing such provisions.	0	
7.3	If yes, does the amount of reinsurance credit taken reflect the reduction in quota share coverage caused by any applicable limiting provision(s)?	Yes []	No []
8.1	Has this reporting entity reinsured any risk with any other entity and agreed to release such entity from liability, in whole or in part, from any loss that may occur on this risk, or portion thereof, reinsured?	Yes []	No [X]
8.2	If yes, give full information		
9.1	Has the reporting entity ceded any risk under any reinsurance contract (or under multiple contracts with the same reinsurer or its affiliates) for which during the period covered by the statement: (i) it recorded a positive or negative underwriting result greater than 5% of prior year-end surplus as regards policyholders or it reported calendar year written premium ceded or year-end loss and loss expense reserves ceded greater than 5% of prior year-end surplus as regards policyholders; (ii) it accounted for that contract as reinsurance and not as a deposit; and (iii) the contract(s) contain one or more of the following features or other features that would have similar results: (a) A contract term longer than two years and the contract is noncancellable by the reporting entity during the contract term; (b) A limited or conditional cancellation provision under which cancellation triggers an obligation by the reporting entity, or an affiliate of the reporting entity, to enter into a new reinsurance contract with the reinsurer, or an affiliate of the reinsurer; (c) Aggregate stop loss reinsurance coverage; (d) A unilateral right by either party (or both parties) to commute the reinsurance contract, whether conditional or not, except for such provisions which are only triggered by a decline in the credit status of the other party; (e) A provision permitting reporting of losses, or payment of losses, less frequently than on a quarterly basis (unless there is no activity during the period); or (f) Payment schedule, accumulating retentions from multiple years or any features inherently designed to delay timing of the reimbursement to the ceding entity?	Yes []	No [X]
9.2	Has the reporting entity during the period covered by the statement ceded any risk under any reinsurance contract (or under multiple contracts with the same reinsurer or its affiliates), for which, during the period covered by the statement, it recorded a positive or negative underwriting result greater than 5% of prior year-end surplus as regards policyholders or it reported calendar year written premium ceded or year-end loss and loss expense reserves ceded greater than 5% of prior year-end surplus as regards policyholders; excluding cessions to approved pooling arrangements or to captive insurance companies that are directly or indirectly controlling, controlled by, or under common control with (i) one or more unaffiliated policyholders of the reporting entity, or (ii) an association of which one or more unaffiliated policyholders of the reporting entity is a member where: (a) The written premium ceded to the reinsurer by the reporting entity or its affiliates represents fifty percent (50%) or more of the entire direct and assumed premium written by the reinsurer based on its most recently available financial statement; or (b) Twenty-five percent (25%) or more of the written premium ceded to the reinsurer has been retroceded back to the reporting entity or its affiliates in a separate reinsurance contract.	Yes []	No [X]
9.3	If yes to 9.1 or 9.2, please provide the following information in the Reinsurance Summary Supplemental Filing for General Interrogatory 9: (a) The aggregate financial statement impact gross of all such ceded reinsurance contracts on the balance sheet and statement of income; (b) A summary of the reinsurance contract terms and indicate whether it applies to the contracts meeting the criteria in 9.1 or 9.2; and (c) A brief discussion of management's principle objectives in entering into the reinsurance contract including the economic purpose to be achieved.		
9.4	Except for transactions meeting the requirements of paragraph 31 of SSAP No. 62R, Property and Casualty Reinsurance, has the reporting entity ceded any risk under any reinsurance contract (or multiple contracts with the same reinsurer or its affiliates) during the period covered by the financial statement, and either: (a) Accounted for that contract as reinsurance (either prospective or retroactive) under statutory accounting principles ("SAP") and as a deposit under generally accepted accounting principles ("GAAP"); or (b) Accounted for that contract as reinsurance under GAAP and as a deposit under SAP?	Yes []	No [X]
9.5	If yes to 9.4, explain in the Reinsurance Summary Supplemental Filing for General Interrogatory 9 (Section D) why the contract(s) is treated differently for GAAP and SAP.		
9.6	The reporting entity is exempt from the Reinsurance Attestation Supplement under one or more of the following criteria: (a) The entity does not utilize reinsurance; or, (b) The entity only engages in a 100% quota share contract with an affiliate and the affiliated or lead company has filed an attestation supplement; or (c) The entity has no external cessions and only participates in an intercompany pool and the affiliated or lead company has filed an attestation supplement.	Yes []	No [X]
10.	If the reporting entity has assumed risks from another entity, there should be charged on account of such reinsurances a reserve equal to that which the original entity would have been required to charge had it retained the risks. Has this been done?	Yes []	No [] N/A [X]
11.1	Has the reporting entity guaranteed policies issued by any other entity and now in force?	Yes []	No [X]
11.2	If yes, give full information		
12.1	If the reporting entity recorded accrued retrospective premiums on insurance contracts on Line 15.3 of the assets schedule, Page 2, state the amount of corresponding liabilities recorded for: 12.11 Unpaid losses 12.12 Unpaid underwriting expenses (including loss adjustment expenses)	\$	0
		\$	0
12.2	Of the amount on Line 15.3, Page 2, state the amount that is secured by letters of credit, collateral and other funds?	\$	0
12.3	If the reporting entity underwrites commercial insurance risks, such as workers' compensation, are premium notes or promissory notes accepted from its insureds covering unpaid premiums and/or unpaid losses?	Yes []	No [] N/A [X]
12.4	If yes, provide the range of interest rates charged under such notes during the period covered by this statement: 12.41 From 12.42 To		0.000%
			0.000%
12.5	Are letters of credit or collateral and other funds received from insureds being utilized by the reporting entity to secure premium notes or promissory notes taken by a reporting entity, or to secure any of the reporting entity's reported direct unpaid loss reserves, including unpaid losses under loss deductible features of commercial policies?	Yes []	No [X]
12.6	If yes, state the amount thereof at December 31 of current year: 12.61 Letters of Credit 12.62 Collateral and other funds	\$	0
		\$	0
13.1	Largest net aggregate amount insured in any one risk (excluding workers' compensation):	\$	0

GENERAL INTERROGATORIES

PART 2 – PROPERTY & CASUALTY INTERROGATORIES

- 13.2 Does any reinsurance contract considered in the calculation of this amount include an aggregate limit of recovery without also including a reinstatement provision? Yes [] No [X]
- 13.3 State the number of reinsurance contracts (excluding individual facultative risk certificates, but including facultative programs, automatic facilities or facultative obligatory contracts) considered in the calculation of the amount. 2
- 14.1 Is the company a cedant in a multiple cedant reinsurance contract? Yes [] No [X]
- 14.2 If yes, please describe the method of allocating and recording reinsurance among the cedants:
- 14.3 If the answer to 14.1 is yes, are the methods described in item 14.2 entirely contained in the respective multiple cedant reinsurance contracts? Yes [] No []
- 14.4 If the answer to 14.3 is no, are all the methods described in 14.2 entirely contained in written agreements? Yes [] No []
- 14.5 If the answer to 14.4 is no, please explain:
- 15.1 Has the reporting entity guaranteed any financed premium accounts? Yes [] No [X]
- 15.2 If yes, give full information

- 16.1 Does the reporting entity write any warranty business? Yes [] No [X]
- If yes, disclose the following information for each of the following types of warranty coverage:

	1	2	3	4	5
	Direct Losses Incurred	Direct Losses Unpaid	Direct Written Premium	Direct Premium Unearned	Direct Premium Earned
16.11 Home	\$ 0	\$ 0	\$ 0	\$ 0	\$ 0
16.12 Products	\$ 0	\$ 0	\$ 0	\$ 0	\$ 0
16.13 Automobile	\$ 0	\$ 0	\$ 0	\$ 0	\$ 0
16.14 Other*	\$ 0	\$ 0	\$ 0	\$ 0	\$ 0

* Disclose type of coverage:

- 17.1 Does the reporting entity include amounts recoverable on unauthorized reinsurance in Schedule F – Part 3 that it excludes from Schedule F – Part 5. Yes [] No [X]
- Included but not reported losses on contracts in force prior to July 1, 1984, and not subsequently renewed are exempt from inclusion in Schedule F – Part 5. Provide the following information for this exemption:
- 17.11 Gross amount of unauthorized reinsurance in Schedule F – Part 3 excluded from Schedule F – Part 5 \$ 0
- 17.12 Unfunded portion of Interrogatory 17.11 \$ 0
- 17.13 Paid losses and loss adjustment expenses portion of Interrogatory 17.11 \$ 0
- 17.14 Case reserves portion of Interrogatory 17.11 \$ 0
- 17.15 Incurred but not reported portion of Interrogatory 17.11 \$ 0
- 17.16 Unearned premium portion of Interrogatory 17.11 \$ 0
- 17.17 Contingent commission portion of Interrogatory 17.11 \$ 0
- Provide the following information for all other amounts included in Schedule F – Part 3 and excluded from Schedule F – Part 5, not included above.
- 17.18 Gross amount of unauthorized reinsurance in Schedule F – Part 3 excluded from Schedule F – Part 5 \$ 0
- 17.19 Unfunded portion of Interrogatory 17.18 \$ 0
- 17.20 Paid losses and loss adjustment expenses portion of Interrogatory 17.18 \$ 0
- 17.21 Case reserves portion of Interrogatory 17.18 \$ 0
- 17.22 Incurred but not reported portion of Interrogatory 17.18 \$ 0
- 17.23 Unearned premium portion of Interrogatory 17.18 \$ 0
- 17.24 Contingent commission portion of Interrogatory 17.18 \$ 0
- 18.1 Do you act as a custodian for health savings accounts? Yes [] No [X]
- 18.2 If yes, please provide the amount of custodial funds held as of the reporting date. \$ 0
- 18.3 Do you act as an administrator for health savings accounts? Yes [] No [X]
- 18.4 If yes, please provide the balance of the funds administered as of the reporting date. \$ 0

FIVE-YEAR HISTORICAL DATA

Show amounts in whole dollars only, no cents; show percentages to one decimal place, i.e. 17.6.

	1 2015	2 2014	3 2013	4 2012	5 2011
Gross Premiums Written (Page 8, Part 1B, Cols. 1, 2 & 3)					
1. Liability lines (Lines 11.1, 11.2, 16, 17.1, 17.2, 17.3, 18.1, 18.2, 19.1, 19.2 & 19.3, 19.4).....	9,209,350	10,221,742	10,962,975	11,900,218	13,205,310
2. Property lines (Lines 1, 2, 9, 12, 21 & 26).....	7,328,414	7,607,805	7,750,567	8,069,626	8,625,484
3. Property and liability combined lines (Lines 3, 4, 5, 8, 22 & 27).....	28,630	0	0	0	0
4. All other lines (Lines 6, 10, 13, 14, 15, 23, 24, 28, 29, 30 & 34).....	0	0	0	0	0
5. Nonproportional reinsurance lines (Lines 31, 32 & 33).....	0	0	0	0	0
6. Total (Line 35).....	16,566,394	17,829,547	18,713,542	19,969,844	21,830,794
Net Premiums Written (Page 8, Part 1B, Col. 6)					
7. Liability lines (Lines 11.1, 11.2, 16, 17.1, 17.2, 17.3, 18.1, 18.2, 19.1, 19.2 & 19.3, 19.4).....	0	0	0	0	0
8. Property lines (Lines 1, 2, 9, 12, 21 & 26).....	0	0	0	0	0
9. Property and liability combined lines (Lines 3, 4, 5, 8, 22 & 27).....	0	0	0	0	0
10. All other lines (Lines 6, 10, 13, 14, 15, 23, 24, 28, 29, 30 & 34).....	0	0	0	0	0
11. Nonproportional reinsurance lines (Lines 31, 32 & 33).....	0	0	0	0	0
12. Total (Line 35).....	0	0	0	0	0
Statement of Income (Page 4)					
13. Net underwriting gain (loss) (Line 8).....	0	0	0	0	0
14. Net investment gain (loss) (Line 11).....	1,471,963	1,325,434	1,488,512	1,570,995	1,229,726
15. Total other income (Line 15).....	571	647	382	1,218	2,575
16. Dividends to policyholders (Line 17).....	571	646	250	1,218	2,576
17. Federal and foreign income taxes incurred (Line 19).....	344,408	185,666	176,688	143,394	136,973
18. Net income (Line 20).....	1,127,555	1,139,769	1,311,956	1,427,601	1,092,752
Balance Sheet Lines (Pages 2 and 3)					
19. Total admitted assets excluding protected cell business (Page 2, Line 26, Col. 3).....	42,125,694	47,962,187	39,778,983	38,438,736	37,116,639
20. Premiums and considerations (Page 2, Col. 3):					
20.1 In course of collection (Line 15.1).....	230,458	260,893	304,724	345,767	394,353
20.2 Deferred and not yet due (Line 15.2).....	4,280,188	4,232,155	4,173,291	4,096,292	4,081,654
20.3 Accrued retrospective premiums (Line 15.3).....	0	0	0	0	0
21. Total liabilities excluding protected cell business (Page 3, Line 26).....	4,841,107	11,878,964	4,859,495	4,981,121	5,077,026
22. Losses (Page 3, Line 1).....	0	0	0	0	0
23. Loss adjustment expenses (Page 3, Line 3).....	0	0	0	0	0
24. Unearned premiums (Page 3, Line 9).....	0	0	0	0	0
25. Capital paid up (Page 3, Lines 30 & 31).....	3,000,000	3,000,000	3,000,000	3,000,000	3,000,000
26. Surplus as regards policyholders (Page 3, Line 37).....	37,284,587	36,083,223	34,919,488	33,457,615	32,039,613
Cash Flow (Page 5)					
27. Net cash from operations (Line 11).....	1,109,211	1,339,559	1,158,198	1,460,370	1,077,022
Risk-Based Capital Analysis					
28. Total adjusted capital.....	37,284,587	36,083,223	34,919,488	33,457,615	32,039,613
29. Authorized control level risk-based capital.....	190,669	1,307,847	283,500	702,538	263,899
Percentage Distribution of Cash, Cash Equivalents and Invested Assets (Page 2, Col. 3) (Item divided by Page 2, Line 12, Col. 3) x 100.0					
30. Bonds (Line 1).....	94.7	78.7	94.2	85.5	95.1
31. Stocks (Lines 2.1 & 2.2).....	0.0	0.0	0.0	0.0	0.0
32. Mortgage loans on real estate (Lines 3.1 & 3.2).....	0.0	0.0	0.0	0.0	0.0
33. Real estate (Lines 4.1, 4.2 & 4.3).....	0.0	0.0	0.0	0.0	0.0
34. Cash, cash equivalents and short-term investments (Line 5).....	5.2	1.4	1.6	1.4	1.4
35. Contract loans (Line 6).....	0.0	0.0	0.0	0.0	0.0
36. Derivatives (Line 7).....	0.0	0.0	0.0	0.0	0.0
37. Other invested assets (Line 8).....	0.0	19.9	4.2	13.0	3.4
38. Receivable for securities (Line 9).....	0.1	0.0	0.0	0.0	0.0
39. Securities lending reinvested collateral assets (Line 10).....	0.0	0.0	0.0	0.0	0.0
40. Aggregate write-ins for invested assets (Line 11).....	0.0	0.0	0.0	0.0	0.0
41. Cash, cash equivalents and invested assets (Line 12).....	100.0	100.0	100.0	100.0	100.0
Investments in Parent, Subsidiaries and Affiliates					
42. Affiliated bonds (Sch. D, Summary, Line 12, Col. 1).....	0	0	0	0	0
43. Affiliated preferred stocks (Sch. D, Summary, Line 18, Col. 1).....	0	0	0	0	0
44. Affiliated common stocks (Sch. D, Summary, Line 24, Col. 1).....	0	0	0	0	0
45. Affiliated short-term investments (subtotals included in Schedule DA, Verification, Column 5, Line 10).....	0	0	0	0	0
46. Affiliated mortgage loans on real estate.....	0	0	0	0	0
47. All other affiliated.....	0	0	0	0	0
48. Total of above lines 42 to 47.....	0	0	0	0	0
49. Total investment in parent included in Lines 42 to 47 above.....	0	0	0	0	0
50. Percentage of investments in parent, subsidiaries and affiliates to surplus as regards policyholders (Line 48 above divided by Page 3, Col. 1, Line 37 x 100.0).....	0.0	0.0	0.0	0.0	0.0

FIVE-YEAR HISTORICAL DATA

(Continued)

	1	2	3	4	5
	2015	2014	2013	2012	2011
Capital and Surplus Accounts (Page 4)					
51. Net unrealized capital gains (losses) (Line 24).....	0	0	0	0	0
52. Dividends to stockholders (Line 35).....	0	0	0	0	0
53. Change in surplus as regards policyholders for the year (Line 38).....	1,201,363	1,163,736	1,461,876	1,418,002	1,271,845
Gross Losses Paid (Page 9, Part 2, Cols. 1 & 2)					
54. Liability lines (Lines 11.1, 11.2, 16, 17.1, 17.2, 17.3, 18.1, 18.2, 19.1, 19.2 & 19.3, 19.4)...	7,539,270	6,715,257	9,238,564	10,446,976	11,349,997
55. Property lines (Lines 1, 2, 9, 12, 21 & 26).....	3,854,912	3,847,408	3,782,737	3,565,569	4,316,225
56. Property and liability combined lines (Lines 3, 4, 5, 8, 22 & 27).....	0	0	0	0	0
57. All other lines (Lines 6, 10, 13, 14, 15, 23, 24, 28, 29, 30 & 34).....	0	0	0	0	0
58. Nonproportional reinsurance lines (Lines 31, 32 & 33).....	0	0	0	0	0
59. Total (Line 35).....	11,394,182	10,562,665	13,021,301	14,012,545	15,666,222
Net Losses Paid (Page 9, Part 2, Col. 4)					
60. Liability lines (Lines 11.1, 11.2, 16, 17.1, 17.2, 17.3, 18.1, 18.2, 19.1, 19.2 & 19.3, 19.4)...	0	0	0	0	0
61. Property lines (Lines 1, 2, 9, 12, 21 & 26).....	0	0	0	0	0
62. Property and liability combined lines (Lines 3, 4, 5, 8, 22 & 27).....	0	0	0	0	0
63. All other lines (Lines 6, 10, 13, 14, 15, 23, 24, 28, 29, 30 & 34).....	0	0	0	0	0
64. Nonproportional reinsurance lines (Lines 31, 32 & 33).....	0	0	0	0	0
65. Total (Line 35).....	0	0	0	0	0
Operating Percentages (Page 4) (Item divided by Page 4, Line 1) x 100.0					
66. Premiums earned (Line 1).....	100.0	100.0	100.0	100.0	100.0
67. Losses incurred (Line 2).....	0.0	0.0	0.0	0.0	0.0
68. Loss expenses incurred (Line 3).....	0.0	0.0	0.0	0.0	0.0
69. Other underwriting expenses incurred (Line 4).....	0.0	0.0	0.0	0.0	0.0
70. Net underwriting gain (loss) (Line 8).....	0.0	0.0	0.0	0.0	0.0
Other Percentages					
71. Other underwriting expenses to net premiums written (Page 4, Lines 4 + 5 - 15 divided by Page 8, Part 1B, Col. 6, Line 35 x 100.0).....	0.0	0.0	0.0	0.0	0.0
72. Losses and loss expenses incurred to premiums earned (Page 4, Lines 2 + 3 divided by Page 4, Line 1 x 100.0).....	0.0	0.0	0.0	0.0	0.0
73. Net premiums written to policyholders' surplus (Page 8, Part 1B, Col. 6, Line 35, divided by Page 3, Line 37, Col. 1 x 100.0).....	0.0	0.0	0.0	0.0	0.0
One Year Loss Development (000 omitted)					
74. Development in estimated losses and loss expenses incurred prior to current year (Schedule P, Part 2-Summary, Line 12, Col. 11).....	0	0	0	0	0
75. Percent of development of losses and loss expenses incurred to policyholders' surplus of prior year end (Line 74 above divided by Page 4, Line 21, Col. 1 x 100).....	0.0	0.0	0.0	0.0	0.0
Two Year Loss Development (000 omitted)					
76. Development in estimated losses and loss expenses incurred 2 years before the current year and prior year (Schedule P, Part 2-Summary, Line 12, Col. 12).....	0	0	0	0	0
77. Percent of development of losses and loss expenses incurred to reported policyholders' surplus of second prior year end (Line 76 above divided by Page 4, Line 21, Col. 2 x 100.0).....	0.0	0.0	0.0	0.0	0.0

If a party to a merger, have the two most recent years of this exhibit been restated due to a merger in compliance with the disclosure requirements of SSAP No. 3, Accounting Changes and Correction of Errors?

Yes [] No []

If no, please explain:

SCHEDULE P - ANALYSIS OF LOSSES AND LOSS EXPENSES

SCHEDULE P - PART 1 - SUMMARY

(\$000 Omitted)

Years in Which Premiums Were Earned and Losses Were Incurred	Premiums Earned			Loss and Loss Expense Payments							12 Number of Claims Reported-Direct and Assumed	
	1 Direct and Assumed	2 Ceded	3 Net (Cols. 1 - 2)	Loss Payments		Defense and Cost Containment Payments		Adjusting and Other Payments		10 Salvage and Subrogation Received		11 Total Net Paid (Cols. 4 - 5 + 6 - 7 + 8 - 9)
				4 Direct and Assumed	5 Ceded	6 Direct and Assumed	7 Ceded	8 Direct and Assumed	9 Ceded			
1. Prior.....	XXX	XXX	XXX	8	8	2	2	0	0	0	0	XXX
2. 2006.....	56,369	56,369	0	29,385	29,385	573	573	631	631	0	0	XXX
3. 2007.....	48,228	48,228	0	25,461	25,461	627	627	408	408	0	0	XXX
4. 2008.....	43,141	43,141	0	24,267	24,267	986	986	451	451	0	0	XXX
5. 2009.....	35,348	35,348	0	18,561	18,561	556	556	294	294	0	0	XXX
6. 2010.....	27,653	27,653	0	14,318	14,318	412	412	230	230	0	0	XXX
7. 2011.....	22,770	22,770	0	14,394	14,394	382	382	190	190	0	0	XXX
8. 2012.....	20,232	20,232	0	11,251	11,251	151	151	139	139	0	0	XXX
9. 2013.....	18,764	18,764	0	10,760	10,760	55	55	129	129	0	0	XXX
10. 2014.....	17,839	17,839	0	9,608	9,608	84	84	149	149	0	0	XXX
11. 2015.....	16,818	16,818	0	7,001	7,001	14	14	94	94	0	0	XXX
12. Totals.....	XXX	XXX	XXX	165,016	165,016	3,842	3,842	2,716	2,716	0	0	XXX

	Losses Unpaid				Defense and Cost Containment Unpaid				Adjusting and Other Unpaid		23 Salvage and Subrogation Anticipated	24 Total Net Losses and Expenses Unpaid	25 Number of Claims Outstanding-Direct and Assumed
	Case Basis		Bulk + IBNR		Case Basis		Bulk + IBNR		21 Direct and Assumed	22 Ceded			
	13 Direct and Assumed	14 Ceded	15 Direct and Assumed	16 Ceded	17 Direct and Assumed	18 Ceded	19 Direct and Assumed	20 Ceded					
1. Prior.....	394	394	163	163	106	106	44	44	67	67	0	0	XXX
2. 2006.....	0	0	0	0	0	0	0	0	0	0	0	0	XXX
3. 2007.....	2	2	0	0	0	0	0	0	0	0	0	0	XXX
4. 2008.....	12	12	3	3	0	0	0	0	0	0	0	0	XXX
5. 2009.....	3	3	7	7	1	1	1	1	1	1	0	0	XXX
6. 2010.....	17	17	21	21	5	5	5	5	4	4	0	0	XXX
7. 2011.....	17	17	29	29	4	4	6	6	5	5	0	0	XXX
8. 2012.....	135	135	91	91	14	14	10	10	8	8	0	0	XXX
9. 2013.....	461	461	146	146	43	43	19	19	19	19	0	0	XXX
10. 2014.....	855	855	178	178	80	80	23	23	33	33	0	0	XXX
11. 2015.....	3,255	3,255	316	316	269	269	72	72	137	137	0	0	XXX
12. Totals.....	5,152	5,152	954	954	521	521	181	181	276	276	0	0	XXX

	Total Losses and Loss Expenses Incurred			Loss and Loss Expense Percentage (Incurred/Premiums Earned)			Nontabular Discount		34 Inter-Company Pooling Participation Percentage	Net Balance Sheet Reserves after Discount	
	26 Direct and Assumed	27 Ceded	28 Net	29 Direct and Assumed	30 Ceded	31 Net	32 Loss	33 Loss Expense		35 Losses Unpaid	36 Loss Expenses Unpaid
1. Prior..	XXX	XXX	XXX	XXX	XXX	XXX	0	0	XXX	0	0
2. 2006.	30,589	30,589	0	54.3	54.3	0.0	0	0	0.00	0	0
3. 2007.	26,499	26,499	0	54.9	54.9	0.0	0	0	0.00	0	0
4. 2008.	25,721	25,721	0	59.6	59.6	0.0	0	0	0.00	0	0
5. 2009.	19,424	19,424	0	55.0	55.0	0.0	0	0	0.00	0	0
6. 2010.	15,013	15,013	0	54.3	54.3	0.0	0	0	0.00	0	0
7. 2011.	15,026	15,026	0	66.0	66.0	0.0	0	0	0.00	0	0
8. 2012.	11,799	11,799	0	58.3	58.3	0.0	0	0	0.00	0	0
9. 2013.	11,632	11,632	0	62.0	62.0	0.0	0	0	0.00	0	0
10. 2014.	11,011	11,011	0	61.7	61.7	0.0	0	0	0.00	0	0
11. 2015.	11,160	11,160	0	66.4	66.4	0.0	0	0	0.00	0	0
12. Totals	XXX	XXX	XXX	XXX	XXX	XXX	0	0	XXX	0	0

Note: Parts 2 and 4 are gross of all discounting, including tabular discounting. Part 1 is gross of only nontabular discounting, which is reported in Columns 32 and 33 of Part 1. The tabular discount, if any, is reported in the Notes to Financial Statements, which will reconcile Part 1 with Parts 2 and 4.

SCHEDULE P - PART 2 - SUMMARY

Years in Which Losses Were Incurred	Incurred Net Losses and Defense and Cost Containment Expenses Reported at Year End (\$000 omitted)										DEVELOPMENT	
	1	2	3	4	5	6	7	8	9	10	11	12
	2006	2007	2008	2009	2010	2011	2012	2013	2014	2015	One Year	Two Year
1. Prior.....	(1)	(1)	(1)	(1)	(1)	(1)	(1)	(1)	(1)	(1)	0	0
2. 2006.....	0	0	0	0	0	0	0	0	0	0	0	0
3. 2007.....	XXX	0	0	0	0	0	0	0	0	0	0	0
4. 2008.....	XXX	XXX	0	0	0	0	0	0	0	0	0	0
5. 2009.....	XXX	XXX	XXX	0	0	0	0	0	0	0	0	0
6. 2010.....	XXX	XXX	XXX	XXX	0	0	0	0	0	0	0	0
7. 2011.....	XXX	XXX	XXX	XXX	XXX	0	0	0	0	0	0	0
8. 2012.....	XXX	XXX	XXX	XXX	XXX	XXX	0	0	0	0	0	0
9. 2013.....	XXX	XXX	XXX	XXX	XXX	XXX	XXX	0	0	0	0	0
10. 2014.....	XXX	XXX	XXX	XXX	XXX	XXX	XXX	XXX	0	0	0	XXX
11. 2015.....	XXX	XXX	XXX	XXX	XXX	XXX	XXX	XXX	XXX	0	XXX	XXX
12. Totals.....											0	0

SCHEDULE P - PART 3 - SUMMARY

Years in Which Losses Were Incurred	Cumulative Paid Net Losses and Defense and Cost Containment Expenses Reported at Year End (\$000 omitted)										11	12
	1	2	3	4	5	6	7	8	9	10	Number of Claims Closed With Loss Payment	Number of Claims Closed Without Loss Payment
	2006	2007	2008	2009	2010	2011	2012	2013	2014	2015		
1. Prior.....	000	(1)	(1)	(1)	(1)	(1)	(1)	(1)	(1)	(1)	XXX	XXX
2. 2006.....	0	0	0	0	0	0	0	0	0	0	XXX	XXX
3. 2007.....	XXX	0	0	0	0	0	0	0	0	0	XXX	XXX
4. 2008.....	XXX	XXX	0	0	0	0	0	0	0	0	XXX	XXX
5. 2009.....	XXX	XXX	XXX	0	0	0	0	0	0	0	XXX	XXX
6. 2010.....	XXX	XXX	XXX	XXX	0	0	0	0	0	0	XXX	XXX
7. 2011.....	XXX	XXX	XXX	XXX	XXX	0	0	0	0	0	XXX	XXX
8. 2012.....	XXX	XXX	XXX	XXX	XXX	XXX	0	0	0	0	XXX	XXX
9. 2013.....	XXX	XXX	XXX	XXX	XXX	XXX	XXX	0	0	0	XXX	XXX
10. 2014.....	XXX	XXX	XXX	XXX	XXX	XXX	XXX	XXX	0	0	XXX	XXX
11. 2015.....	XXX	XXX	XXX	XXX	XXX	XXX	XXX	XXX	XXX	0	XXX	XXX

SCHEDULE P - PART 4 - SUMMARY

Years in Which Losses Were Incurred	Bulk and IBNR Reserves on Net Losses and Defense and Cost Containment Expenses Reported at Year End (\$000 omitted)																	
	1	2	3	4	5	6	7	8	9	10								
	2006	2007	2008	2009	2010	2011	2012	2013	2014	2015								
1. Prior.....	0	0	0	0	0	0	0	0	0	0	0	0						
2. 2006.....	0	0	0	0	0	0	0	0	0	0	0	0						
3. 2007.....	XXX	0	0	NONE														
4. 2008.....	XXX	XXX	0															
5. 2009.....	XXX	XXX	XXX															
6. 2010.....	XXX	XXX	XXX										XXX					
7. 2011.....	XXX	XXX	XXX										XXX	XXX				
8. 2012.....	XXX	XXX	XXX										XXX	XXX	XXX			
9. 2013.....	XXX	XXX	XXX										XXX	XXX	XXX	XXX		
10. 2014.....	XXX	XXX	XXX										XXX	XXX	XXX	XXX	XXX	
11. 2015.....	XXX	XXX	XXX										XXX	XXX	XXX	XXX	XXX	XXX

Metropolitan General Insurance Company SCHEDULE T - EXHIBIT OF PREMIUMS WRITTEN

Allocated by States and Territories

States, Etc.	1 Active Status	Gross Premiums, Including Policy and Membership Fees Less Return Premiums and Premiums on Policies Not Taken		4 Dividends Paid or Credited to Policyholders on Direct Business	5 Direct Losses Paid (Deducting Salvage)	6 Direct Losses Incurred	7 Direct Losses Unpaid	8 Finance and Service Charges not Included in Premiums	9 Direct Premiums Written for Federal Purchasing Groups (Incl. in Col. 2)
		2 Direct Premiums Written	3 Direct Premiums Earned						
1. Alabama.....AL	L	217,864	219,213	0	71,724	74,522	19,055	520	0
2. Alaska.....AK	N	0	0	0	0	0	0	0	0
3. Arizona.....AZ	L	49,314	67,895	0	47,603	17,984	1,668	920	0
4. Arkansas.....AR	L	0	0	0	0	0	0	0	0
5. California.....CA	N	0	0	0	0	0	0	0	0
6. Colorado.....CO	L	1,993	6,141	0	49,996	8,878	477	192	0
7. Connecticut.....CT	L	93,607	96,721	0	7,184	18,248	31,788	1,537	0
8. Delaware.....DE	L	0	0	0	0	0	0	0	0
9. District of Columbia.....DC	L	0	0	0	0	0	0	0	0
10. Florida.....FL	L	4,385,304	4,483,085	476	3,225,299	2,609,435	1,267,031	4,209	0
11. Georgia.....GA	L	335,798	340,439	0	297,853	193,537	54,685	1,326	0
12. Hawaii.....HI	N	0	0	0	0	0	0	0	0
13. Idaho.....ID	L	22,713	22,584	0	3,244	2,901	994	297	0
14. Illinois.....IL	L	15,946	24,610	0	14,173	11,643	261	479	0
15. Indiana.....IN	L	44,375	47,507	0	6,076	351	1,537	912	0
16. Iowa.....IA	L	0	0	0	0	0	0	0	0
17. Kansas.....KS	L	11,940	13,441	0	4,063	3,241	442	0	0
18. Kentucky.....KY	L	30,604	41,189	0	268	1,124	908	0	0
19. Louisiana.....LA	L	166,779	174,713	0	78,741	44,509	12,898	3,237	0
20. Maine.....ME	L	24,502	35,502	0	8,587	7,849	2,439	896	0
21. Maryland.....MD	L	0	0	0	0	0	0	0	0
22. Massachusetts.....MA	L	0	0	0	0	0	0	0	0
23. Michigan.....MI	L	9,467	14,651	0	20,334	16,357	123,515	165	0
24. Minnesota.....MN	L	13,137	15,800	0	(7)	(864)	695	177	0
25. Mississippi.....MS	L	12,198	19,992	0	1,451	354	877	169	0
26. Missouri.....MO	L	15,804	25,031	0	22,290	42,829	23,246	150	0
27. Montana.....MT	L	23,463	23,638	0	5,697	5,308	613	424	0
28. Nebraska.....NE	L	0	0	0	0	0	0	0	0
29. Nevada.....NV	N	0	0	0	0	0	0	0	0
30. New Hampshire.....NH	L	8,953,035	8,887,355	95	6,172,761	5,771,841	3,252,777	42,100	0
31. New Jersey.....NJ	L	0	0	0	0	0	0	0	0
32. New Mexico.....NM	N	0	0	0	0	0	0	0	0
33. New York.....NY	L	449,910	469,488	0	397,992	299,490	276,381	11,151	0
34. North Carolina.....NC	L	0	0	0	0	0	0	0	0
35. North Dakota.....ND	L	0	0	0	0	(1)	0	0	0
36. Ohio.....OH	L	95,042	97,117	0	22,555	39,130	32,046	1,370	0
37. Oklahoma.....OK	L	0	0	0	0	0	0	0	0
38. Oregon.....OR	L	8,246	10,013	0	0	(701)	649	121	0
39. Pennsylvania.....PA	L	0	850	0	269	8,850	434,056	0	0
40. Rhode Island.....RI	L	55,451	91,507	0	20,829	(12,145)	8,810	885	0
41. South Carolina.....SC	L	0	0	0	0	0	0	0	0
42. South Dakota.....SD	L	0	0	0	0	0	0	0	0
43. Tennessee.....TN	L	58,509	58,999	0	18,693	33,364	20,763	729	0
44. Texas.....TX	L	1,237,157	1,267,087	0	743,948	659,245	423,865	12,311	0
45. Utah.....UT	L	58,017	63,690	0	7,523	942	1,958	829	0
46. Vermont.....VT	L	0	0	0	0	0	0	0	0
47. Virginia.....VA	L	64,382	76,549	0	6,962	9,125	7,908	1,868	0
48. Washington.....WA	L	73,330	76,383	0	25,924	34,143	40,649	0	0
49. West Virginia.....WV	L	0	0	0	0	0	0	0	0
50. Wisconsin.....WI	L	26,553	27,872	0	114,966	81,018	62,248	584	0
51. Wyoming.....WY	L	11,954	18,885	0	(2,813)	(16,737)	706	290	0
52. American Samoa.....AS	N	0	0	0	0	0	0	0	0
53. Guam.....GU	N	0	0	0	0	0	0	0	0
54. Puerto Rico.....PR	N	0	0	0	0	0	0	0	0
55. US Virgin Islands.....VI	N	0	0	0	0	0	0	0	0
56. Northern Mariana Islands.....MP	N	0	0	0	0	0	0	0	0
57. Canada.....CAN	N	0	0	0	0	0	0	0	0
58. Aggregate Other Alien.....OT	XXX	0	0	0	0	0	0	0	0
59. Totals.....	(a) 46	16,566,394	16,817,947	571	11,394,185	9,965,770	6,105,945	87,848	0

DETAILS OF WRITE-INS

58001.....	XXX	0	0	0	0	0	0	0	0
58002.....	XXX	0	0	0	0	0	0	0	0
58003.....	XXX	0	0	0	0	0	0	0	0
58998. Summary of remaining write-ins for Line 58 from overflow page	XXX	0	0	0	0	0	0	0	0
58999. Totals (Lines 58001 thru 58003+ Line 58998) (Line 58 above)	XXX	0	0	0	0	0	0	0	0

(a) Insert the number of "L" responses except for Canada and Other Alien.

(L) - Licensed or Chartered - Licensed Insurance Carrier or Domiciled RRG; (R) - Registered - Non-domiciled RRGs; (Q) - Qualified - Qualified or Accredited Reinsurer; (E) - Eligible - Reporting Entities eligible or approved to write Surplus Lines in the state; (N) - None of the above - Not allowed to write business in the state.

Explanation of Basis of Allocation of Premiums by States, etc.

HOMEOWNERS, INLAND MARINE, EARTHQUAKE, WORKERS' COMPENSATION - LOCATION OF PROPERTY INSURED
AUTOMOBILE LIABILITY, AUTOMOBILE PHYSICAL DAMAGE - STATE WHERE VEHICLE IS GARAGED

SCHEDULE Y - INFORMATION CONCERNING ACTIVITIES OF INSURER MEMBERS OF A HOLDING COMPANY GROUP

PART 1 - ORGANIZATIONAL CHART

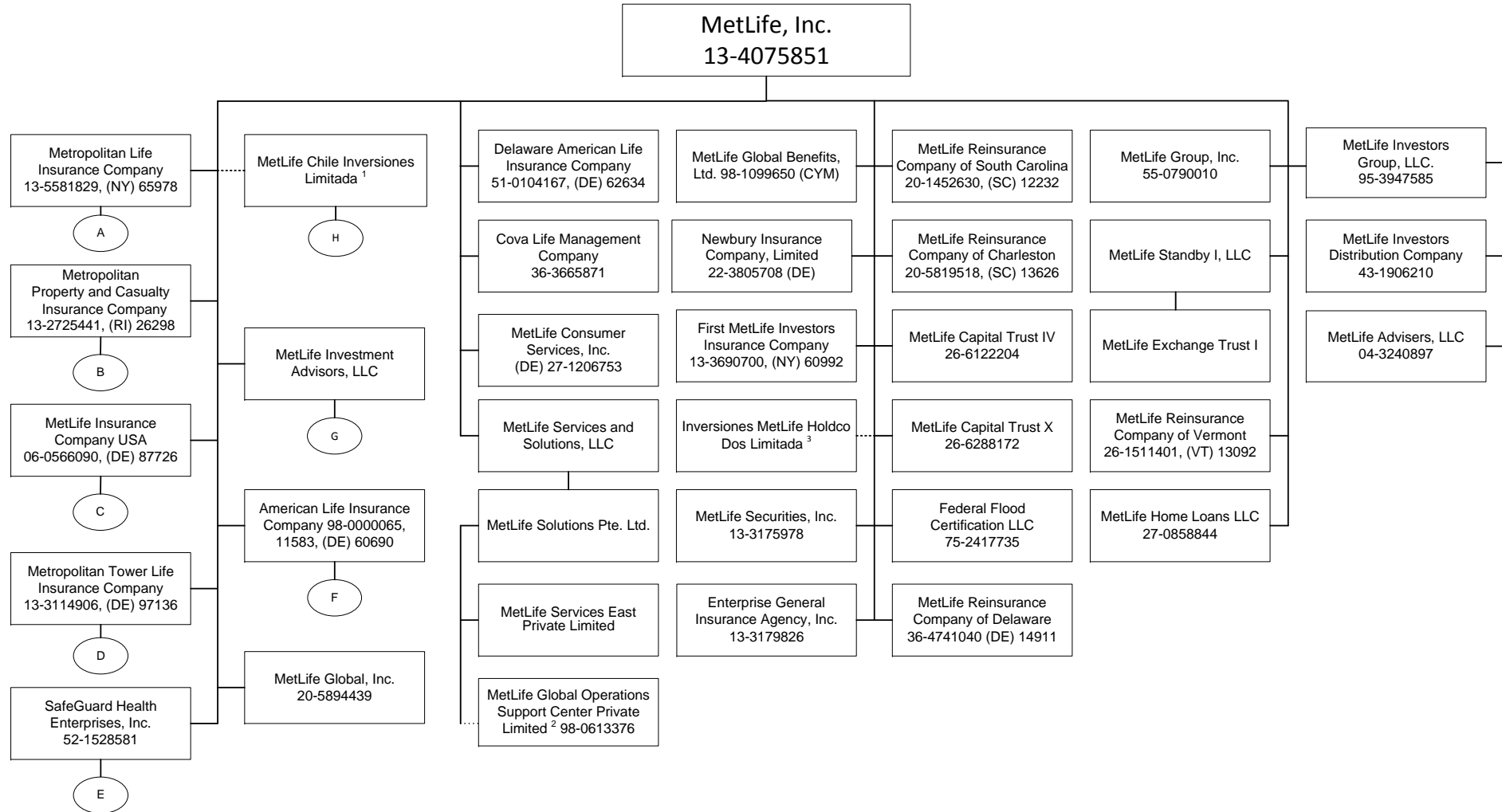

1 72.35% is owned by MetLife, Inc., 24.88236% by American Life Insurance Company, 2.76654% is owned by Inversiones MetLife Holdco Dos Limitada and 0.00000004% is owned by Natiloportem Holdings, LLC.
 2 99.99999% is owned by MetLife Solutions Pte. Ltd. and 0.00001% is owned by Natiloportem Holdings, LLC.
 3 99.99946% of Inversiones MetLife Holdco Dos Limitada is owned by MetLife, Inc., 0.000535% is owned by MetLife International Holdings, LLC. and 0.0000054% is owned by Natiloportem Holdings, LLC.

SCHEDULE Y - INFORMATION CONCERNING ACTIVITIES OF INSURER MEMBERS OF A HOLDING COMPANY GROUP

PART 1 - ORGANIZATIONAL CHART

A

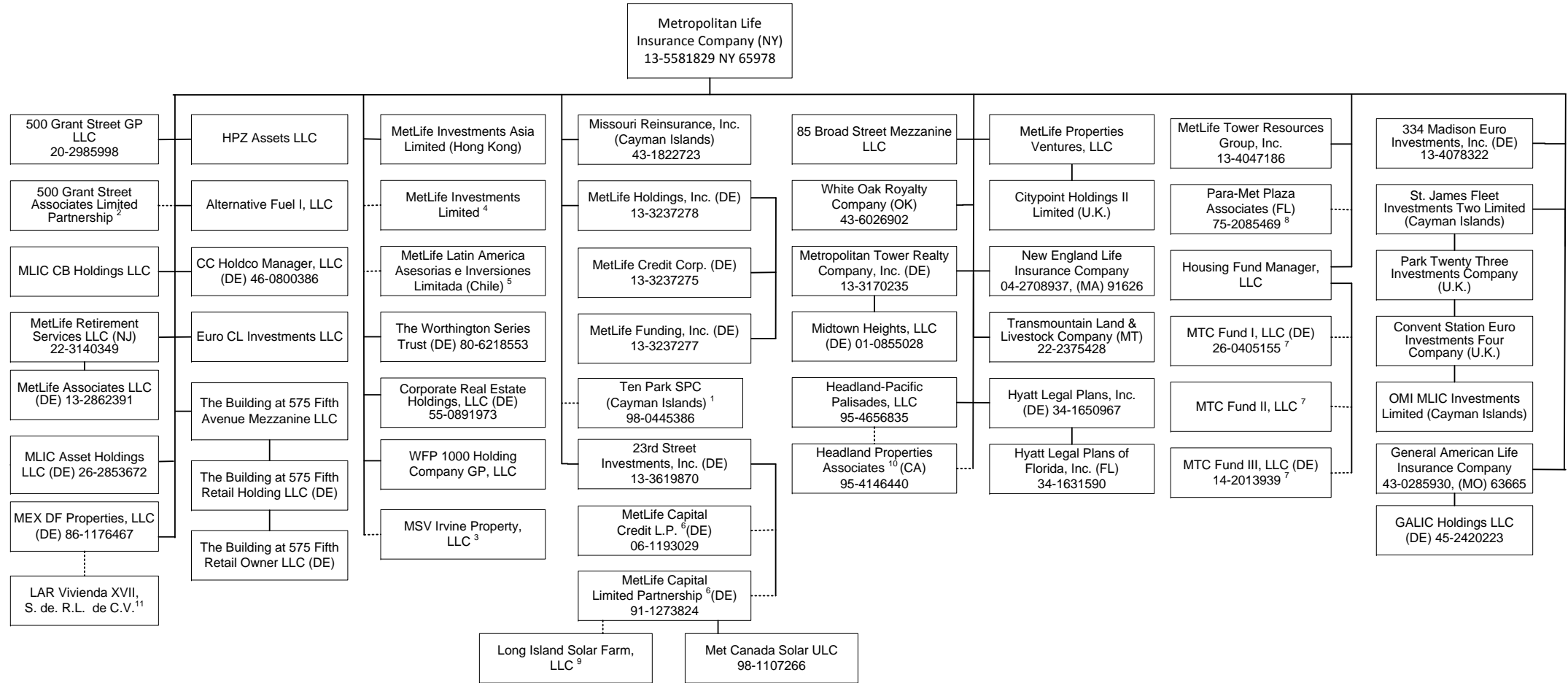

96.1

1 1% voting control of Ten Park SPC is held by 23rd Street Investments, Inc.
 2 99% of 500 Grant Street Associates Limited Partnership is held by Metropolitan Life Insurance Company and 1% by 500 Grant Street GP LLC.
 3 4% of MSV Irvine Property, LLC is owned by Metropolitan Tower Realty Company, Inc. and 96% is owned by Metropolitan Life Insurance Company.
 4 23rd Street Investments, Inc. holds one share of MetLife Investments Limited.
 5 23rd Street Investments, Inc. holds .01% of MetLife Latin American Asesorias e Inversiones Limitada.
 6 1% general partnership interest is held by 23rd Street Investment, Inc. and 99% limited partnership interest is held by Metropolitan Life Insurance Company.
 7 Housing Fund Manager, LLC is the managing member and the remaining interests are held by a third party member.
 8 75% of the general partnership is held by Metropolitan Life Insurance Company and 25% of the general partnership is held by Metropolitan Tower Realty Company, Inc.
 9 9.61% membership interest is held by MetLife Renewables Holding, LLC and 90.39% membership interest is held by LISF Solar Trust in which MetLife Capital Limited Partnership has a 100% beneficial interest.
 10 Metropolitan Life Insurance Company owns 99% of Headland Properties Associates and Headland-Pacific Palisades, LLC owns the other 1%.
 11 99.99% of LAR Vivienda XVII S. de R.L. de C.V. is owned by MEX DF Properties, LLC and 0.01% is owned by Euro CL Investments LLC.

SCHEDULE Y - INFORMATION CONCERNING ACTIVITIES OF INSURER MEMBERS OF A HOLDING COMPANY GROUP

PART 1 - ORGANIZATIONAL CHART

A-1

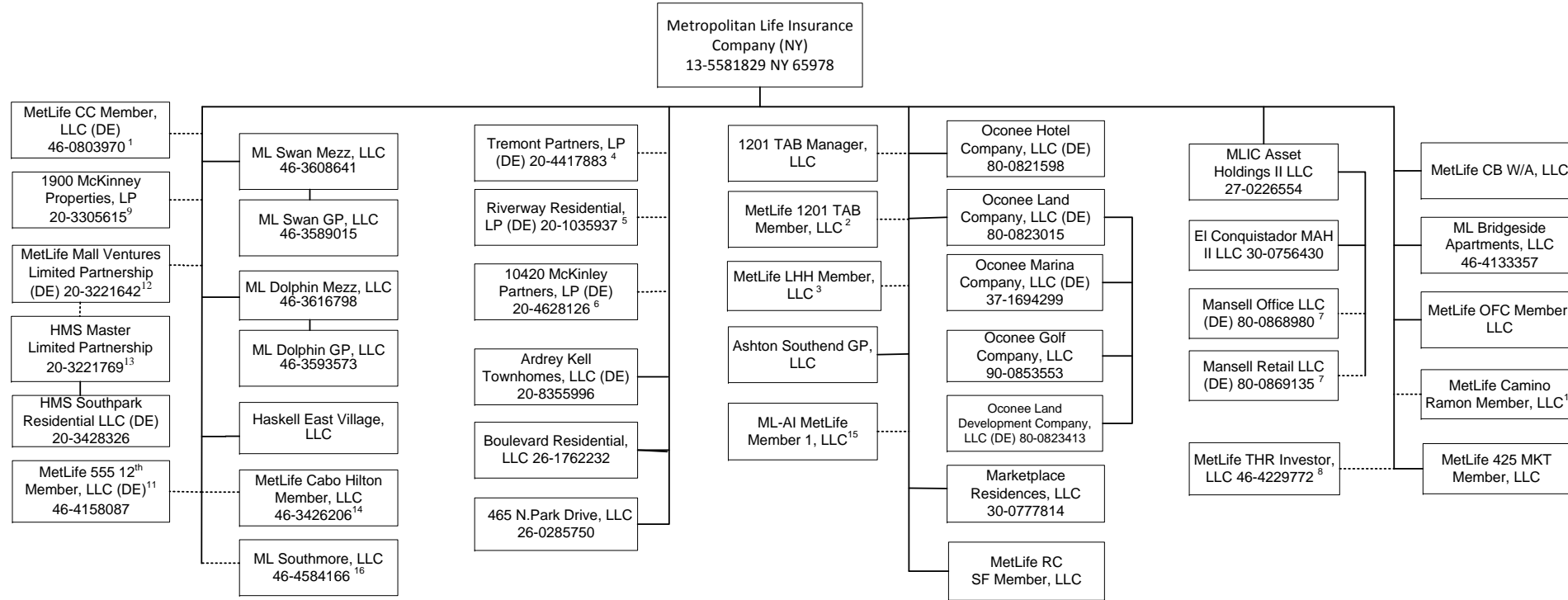

96.2

1 63.415% of MetLife CC Member, LLC is held by Metropolitan Life Insurance Company, 31.707% by MetLife Insurance Company USA and 4.878% by General American Life Insurance Company.
 2 69.66% of MetLife 1201 TAB Member, LLC is owned by Metropolitan Life Insurance Company, 27.24% is owned by MetLife Insurance Company USA and 3.10% is owned by Metropolitan Property and Casualty Insurance Company.
 3 69.23% of MetLife LHH Member, LLC is owned by Metropolitan Life Insurance Company, 19.78% is owned by MetLife Insurance Company USA and 10.99% is owned by New England Life Insurance Company.
 4 99.9% LP Interest of Tremont Partners, LP is owned by Metropolitan Life Insurance Company and .1% GP is owned by Ashton Southend GP, LLC.
 5 99.9% LP Interest of Riverway Residential, LP is owned by Metropolitan Life Insurance Company and .1% GP interest is owned by Metropolitan Tower Realty Company, Inc.
 6 99.9% LP interest of 10420 McKinley Partners, LP is owned by Metropolitan Life Insurance Company and .1% GP interest is owned by Metropolitan Tower Realty Company, Inc.
 7 73.0284% is owned by MLIC Asset Holdings II LLC and 26.9716% is owned by MLIC CB Holdings LLC.
 8 85% of MetLife THR Investors, LLC is owned by Metropolitan Life Insurance Company and 15% by MetLife Insurance Company USA.

9 99.9% LP interest of 1900 McKinley Properties, LP is owned by Metropolitan Life Insurance Company and 0.1% GP interest is owned by Metropolitan Tower Realty Company, Inc.
 10 78.6% of MetLife Camino Ramon Member, LLC is owned by Metropolitan Life Insurance Company and 21.4% by MetLife Insurance Company USA.
 11 MetLife 555 12th Member, LLC is owned at 69.4% by Metropolitan Life Insurance Company, 25.2% by MetLife Insurance Company USA and 5.4% by General American Life Insurance Company.
 12 99% LP interest of MetLife Mall Ventures Limited Partnership is owned by Metropolitan Life Insurance Company and 1% GP interest is owned by Metropolitan Tower Realty Company, Inc.
 13 60% LP Interest of HMS Master Limited Partnership is owned by MetLife Mall Ventures Limited Partnership. A 40% LP Interest is owned by a third party. Metropolitan Tower Realty Company, Inc. is the GP.
 14 54.129% of MetLife Cabo Hilton Member, LLC is owned by Metropolitan Life Insurance Company, 28.971% by MetLife Insurance Company USA and 16.9% by General American Life Insurance Company.
 15 83.675% of the membership interest is owned by Metropolitan Life Insurance Company, 10.563% by MetLife Insurance Company USA and 4.801% by Metropolitan Property and Casualty Insurance Company.
 16 75.12% of ML Southmore, LLC is owned by Metropolitan Life Insurance Company and 24.88% by MetLife Insurance Company USA.

SCHEDULE Y - INFORMATION CONCERNING ACTIVITIES OF INSURER MEMBERS OF A HOLDING COMPANY GROUP

PART 1 - ORGANIZATIONAL CHART

A-2

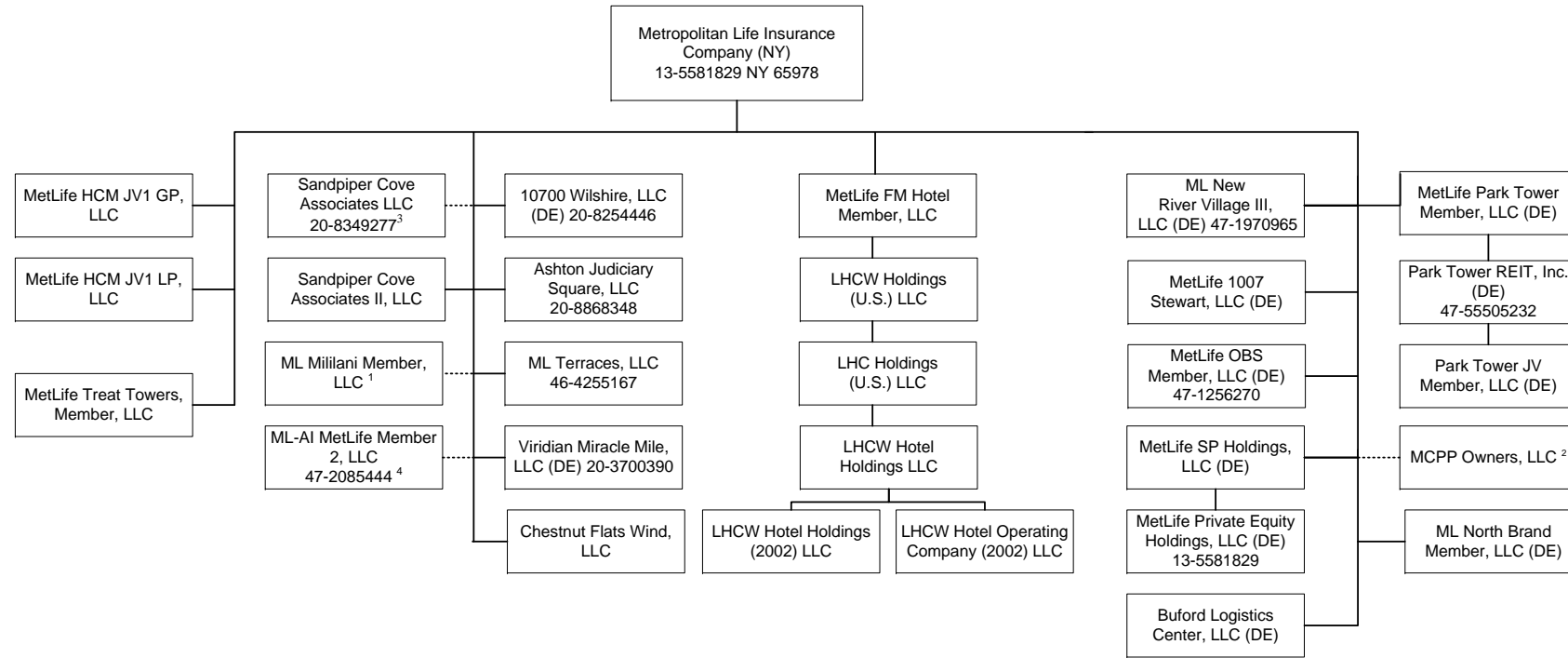

- 1 ML Mililani Member, LLC is owned at 70% by Metropolitan Life Insurance Company, 25% by MetLife Insurance Company USA and 5% by General American Life Insurance Company.
- 2 MCPPI Owners, LLC is owned at 60.42% by Metropolitan Life Insurance Company, 5.435% by MetLife Insurance Company USA, 0.603% by General American Life Insurance Company, 1.616% by Metropolitan Tower Life Insurance Company, 13.278% by MTL Leasing, LLC, and 18.641% by Daniel/MetLife Midtown Atlanta Master Limited Liability Company.
- 3 90.59% of the membership interest is owned by Metropolitan Life Insurance Company and 9.41% of the membership interest is owned by Metropolitan Tower Realty Company, Inc.
- 4 82% of ML-AI MetLife Member 2, LLC is owned by Metropolitan Life Insurance Company and 18% by MetLife Insurance Company USA.

SCHEDULE Y - INFORMATION CONCERNING ACTIVITIES OF INSURER MEMBERS OF A HOLDING COMPANY GROUP

PART 1 - ORGANIZATIONAL CHART

B

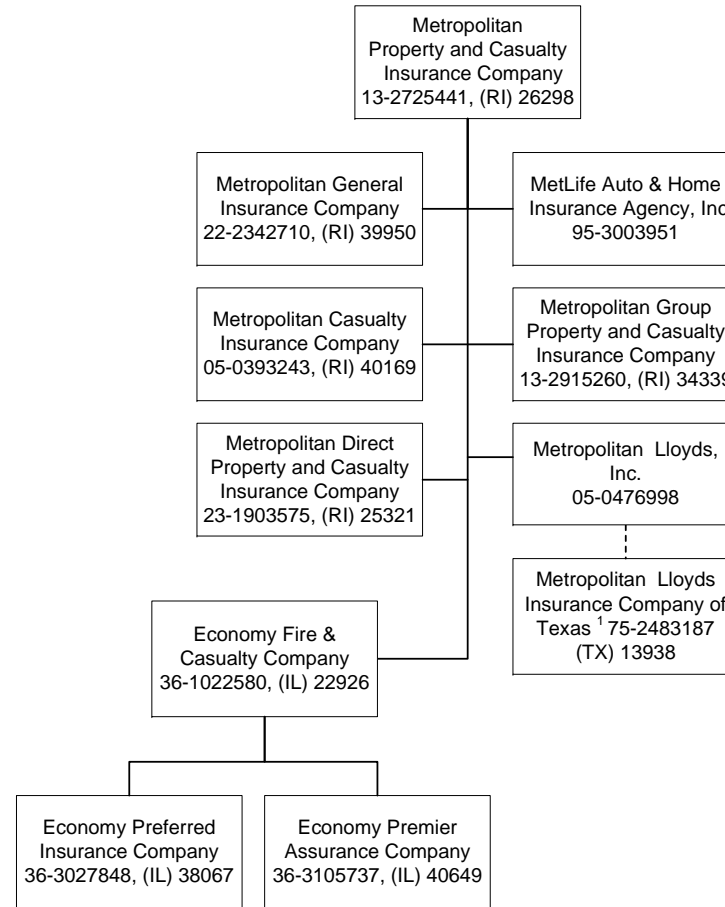

¹ Metropolitan Lloyds Insurance Company of Texas, an affiliated association, provides automobile, homeowner and related insurance for the Texas market. It is an association of individuals designated as underwriters. Metropolitan Lloyds, Inc., a subsidiary of Metropolitan Property and Casualty Insurance Company, serves as the attorney-in-fact and manages the association.

SCHEDULE Y - INFORMATION CONCERNING ACTIVITIES OF INSURER MEMBERS OF A HOLDING COMPANY GROUP

PART 1 - ORGANIZATIONAL CHART

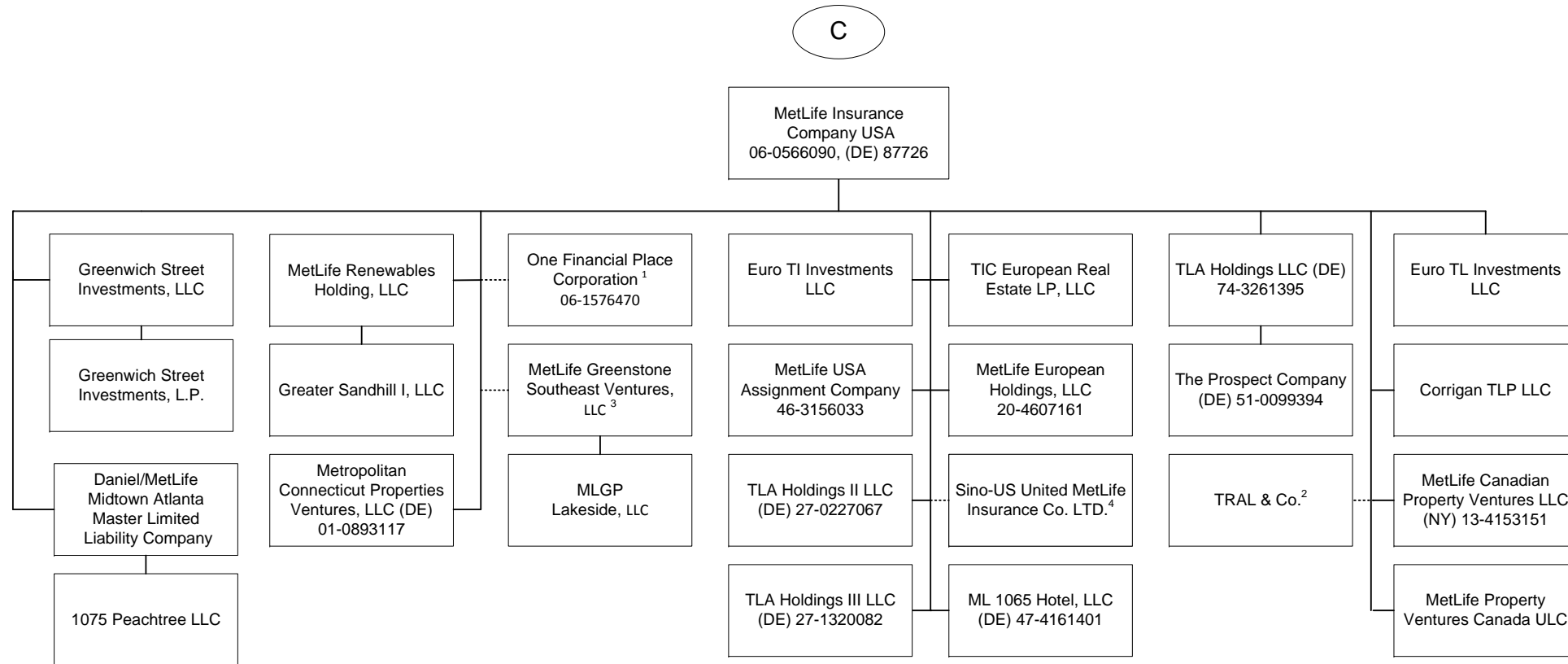

96.5

1 100% is owned, in the aggregate, by MetLife Insurance Company USA.
 2 TRAL & Co. is a general partnership. Its partners are MetLife Insurance Company USA and Metropolitan Life Insurance Company.
 3 5% of MetLife Greenstone Southeast Ventures, LLC is owned by Metropolitan Connecticut Properties Ventures, LLC.
 4 Sino-US United MetLife Insurance Co. Ltd. is owned at 27.8% by MetLife Insurance Company USA, 22.2% by Metropolitan Life Insurance Company and 50% by a third party.

SCHEDULE Y - INFORMATION CONCERNING ACTIVITIES OF INSURER MEMBERS OF A HOLDING COMPANY GROUP

PART 1 - ORGANIZATIONAL CHART

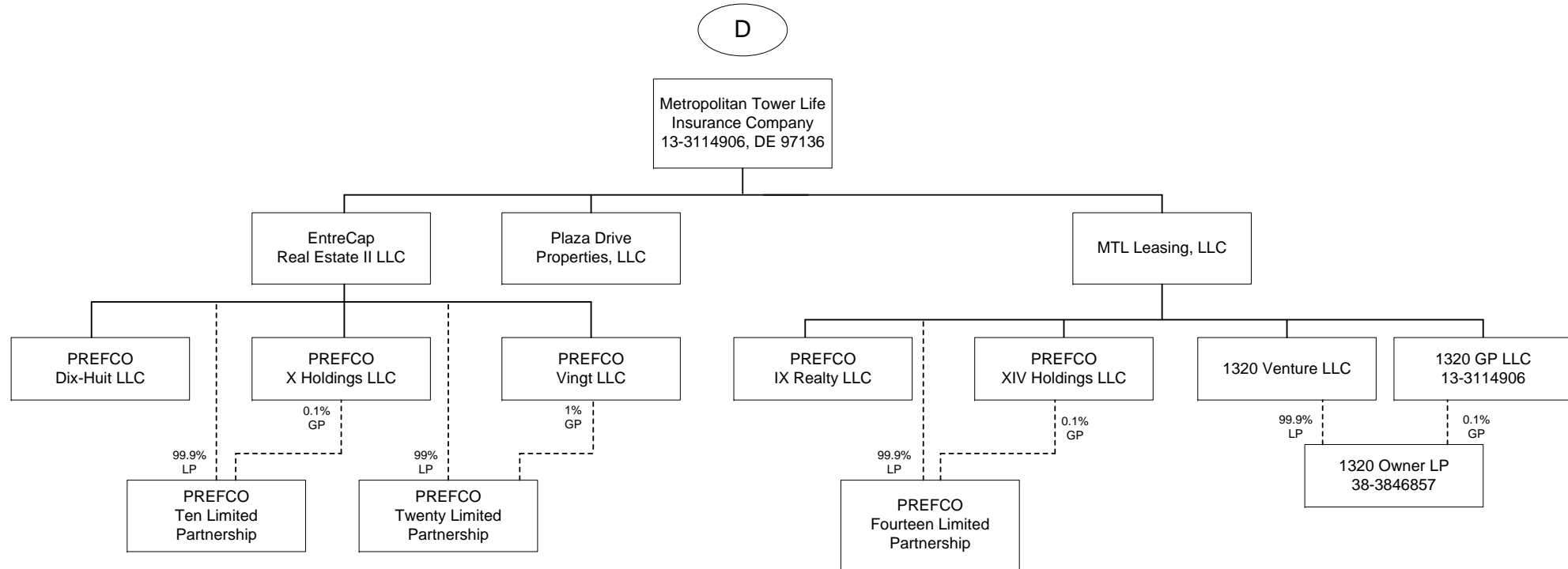

SCHEDULE Y - INFORMATION CONCERNING ACTIVITIES OF INSURER MEMBERS OF A HOLDING COMPANY GROUP

PART 1 - ORGANIZATIONAL CHART

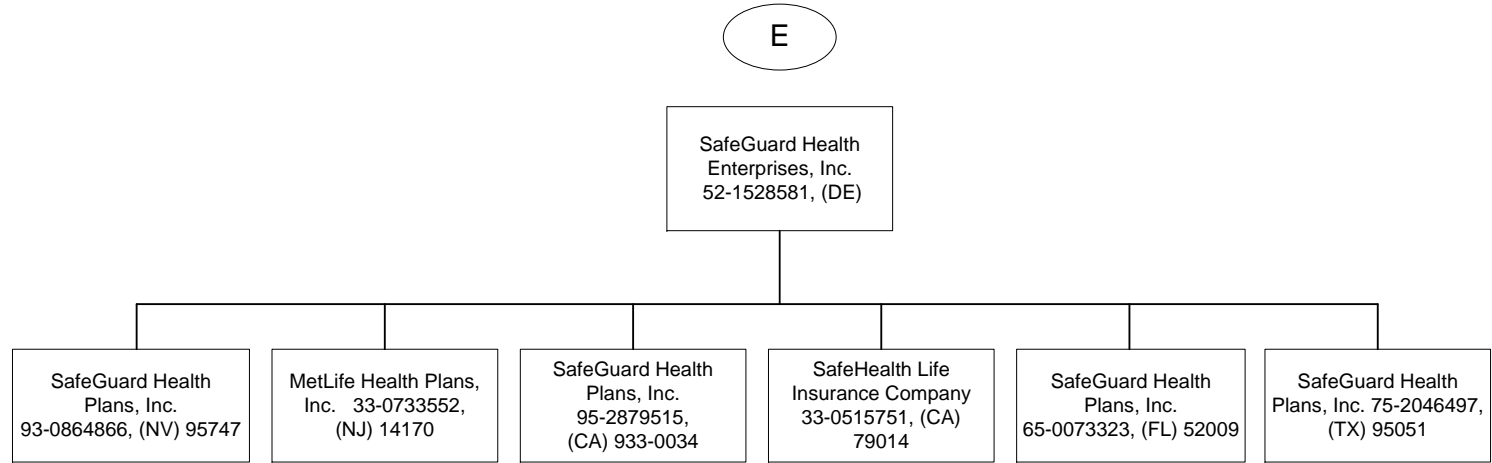

SCHEDULE Y - INFORMATION CONCERNING ACTIVITIES OF INSURER MEMBERS OF A HOLDING COMPANY GROUP

PART 1 - ORGANIZATIONAL CHART

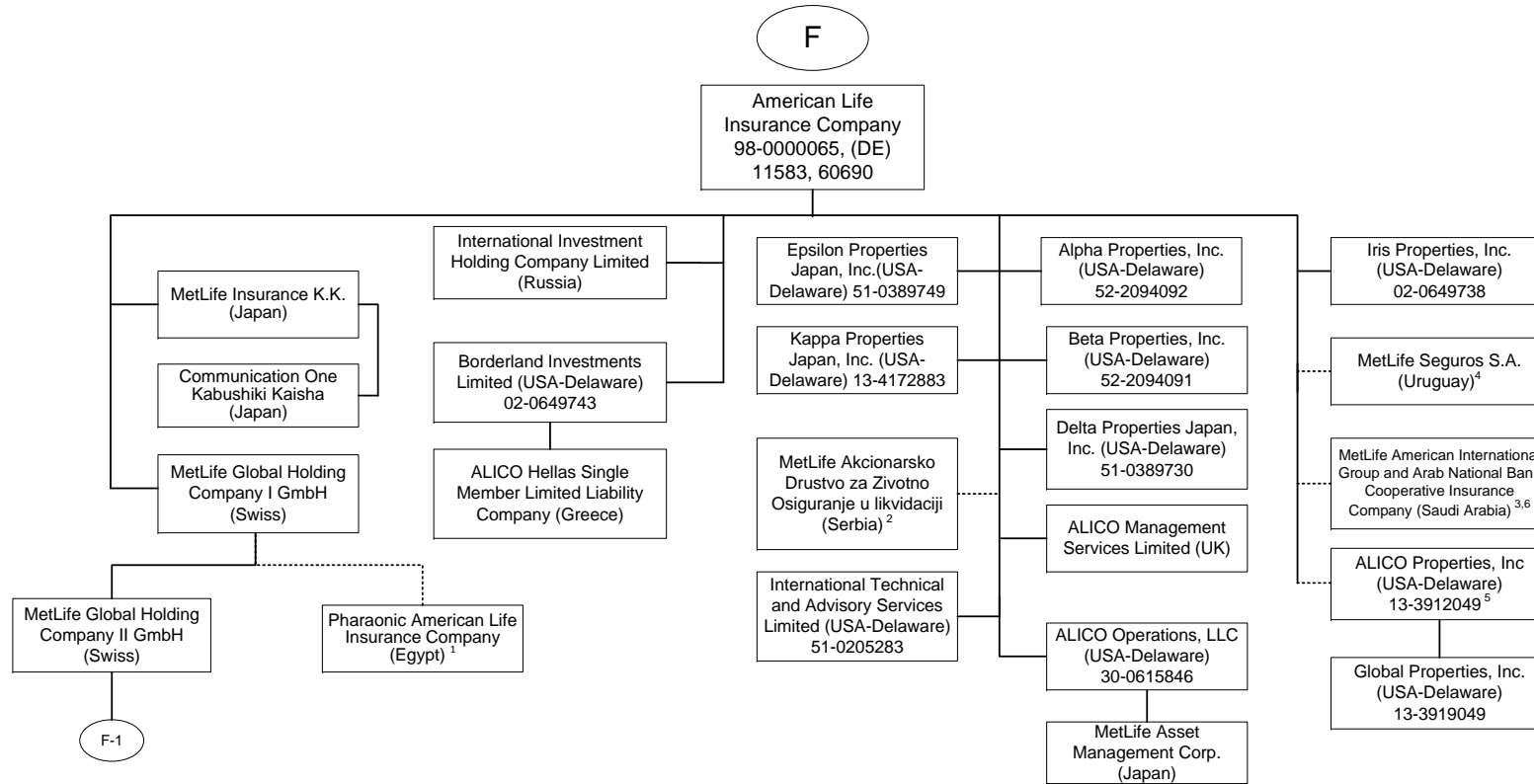

1 84.125% of Pharaonic American Life Insurance Company is owned by MetLife Global Holding Company I GmbH and the remaining interest by third parties.
 2 99.98% of MetLife Akcionarsko Društvo za Životno Osiguranje u likvidaciji is owned by American Life Insurance Company and the remaining .02% is owned by International Technical and Advisory Services Limited.
 3 The Delaware Department of Insurance approved a disclaimer of affiliation and therefore, this company is not considered an affiliate under Delaware Law.

4 74.9187% MetLife Seguros S.A. (Uruguay) is owned by American Life Insurance Company, 25.0798% is owned by MetLife, Inc. and 0.0015% by third party (Oscar Schmidt).
 5 51% of ALICO Properties, Inc. is owned by American Life Insurance Company and the remaining interest by third parties.
 6 30% of MetLife, American International Group and Arab National Bank Cooperative Insurance Company is owned by American Life Insurance Company and the remaining interest by third parties.

SCHEDULE Y - INFORMATION CONCERNING ACTIVITIES OF INSURER MEMBERS OF A HOLDING COMPANY GROUP

PART 1 - ORGANIZATIONAL CHART

696

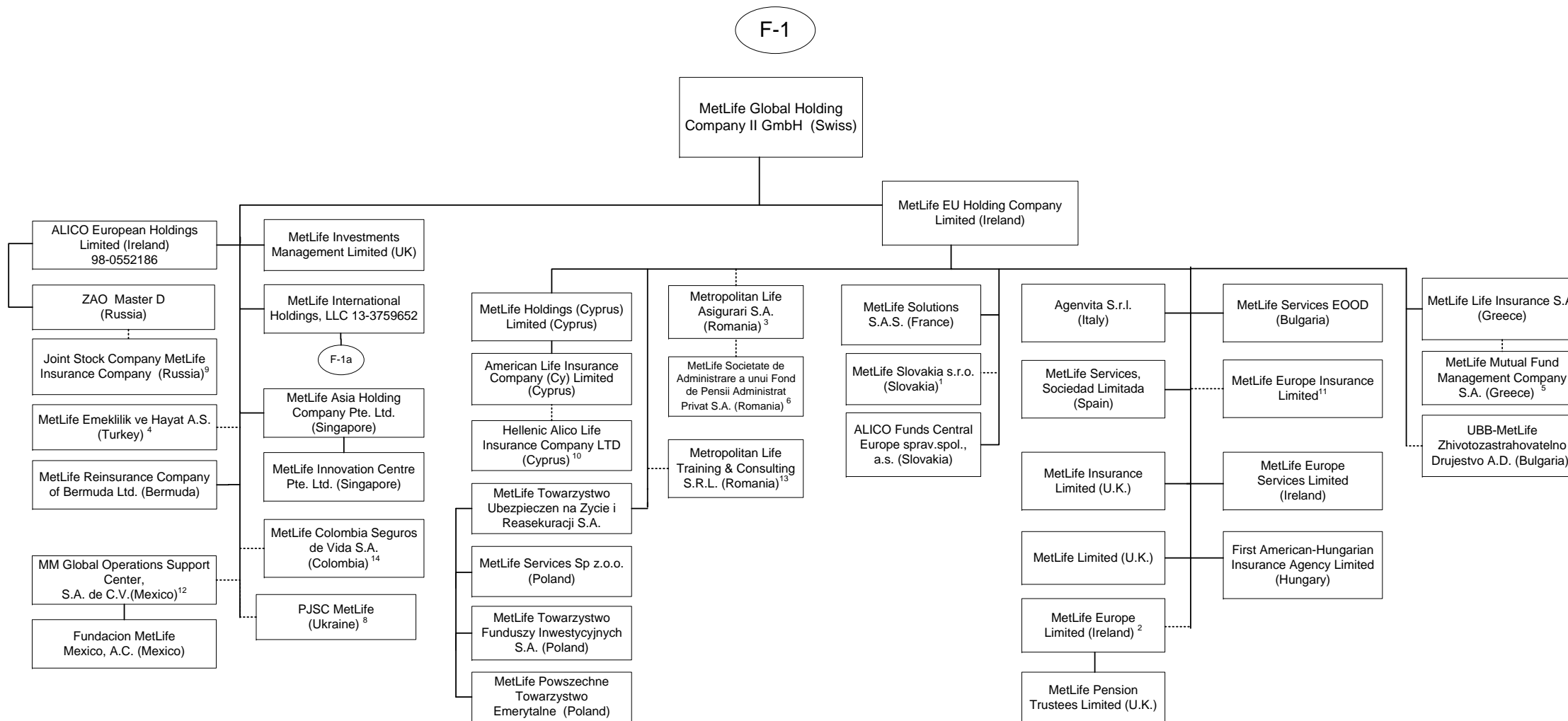

1 99.956% of MetLife Slovakia s.r.o. is owned by MetLife EU Holding Company Limited and 0.044% is owned by International Technical and Advisory Services Limited.
 2 American Life Insurance Company holds a 4.21534% interest in this entity.
 3 99.9982018% of Metropolitan Life Asigurari S.A. is owned by MetLife EU Holding Company Limited and the remaining .0017982% is owned by International Technical and Advisory Services Limited.
 4 99.98% of MetLife Emekliik ve Hayat A.S. is owned by MetLife Global Holding Company II GmbH (Swiss) and the remaining by third parties.
 5 90% of MetLife Mutual Fund Management Company S.A. is owned by MetLife Life Insurance S.A. and the remaining interest by a third party.
 6 99.9836% of MetLife Societate de Administrare a unui Fond de Pensii Administrat Privat S.A. is owned by Metropolitan Life Asigurari S.A. Romania and .0164% by MetLife Services Sp z.o.o.
 7 40% of UBB Zhivotozastrahovatelno Drujestvo AD is owned by MetLife EU Holding Company Limited and the remaining by third parties
 8 99.9988% of PJSC MetLife is owned by MetLife Global Holding Company II GmbH. .0006% is owned by International Technical and Advisory Services Limited and the remaining .0006% is owned by Borderland Investments Limited.

9 ZAO Master D owns 51% of Joint Stock Company MetLife Insurance Company and MetLife Global Holding Company II GmbH owns the other 49%.
 10 27.5% of Hellenic Alico Life Insurance Company Ltd. is owned by American Life Insurance Company Ltd. (Cyprus) and the remaining by a third party.
 11 MetLife Europe Insurance Limited is held by MetLife EU Holding Company Limited at 93% and the remaining 7% is held by American Life Insurance Company.
 12 99% of MM Global Operations Support Center S.A. de C.V. (Mexico) is held by MetLife Global Holding Company II GmbH (Swiss) and 1% is held by MetLife Global Holding Company I GmbH (Swiss).
 13 99.99% of Metropolitan Life Training & Consulting S.R.L. is owned by MetLife EU Holding Company limited and the remaining 0.01% is owned by MetLife Global Holding Company II GmbH.
 14 89.9999663% of MetLife Colombia Seguros de Vida S.A. is owned by MetLife Global Holding Company II GmbH, 10.0000295% is owned by MetLife Global Holding Company I GmbH, International Technical and Advisory Services Limited, Borderland Investments Limited, MetLife International Holdings, LLC and Natlioportem Holdings, LLC each owns 0.0000014%.

SCHEDULE Y - INFORMATION CONCERNING ACTIVITIES OF INSURER MEMBERS OF A HOLDING COMPANY GROUP

PART 1 - ORGANIZATIONAL CHART

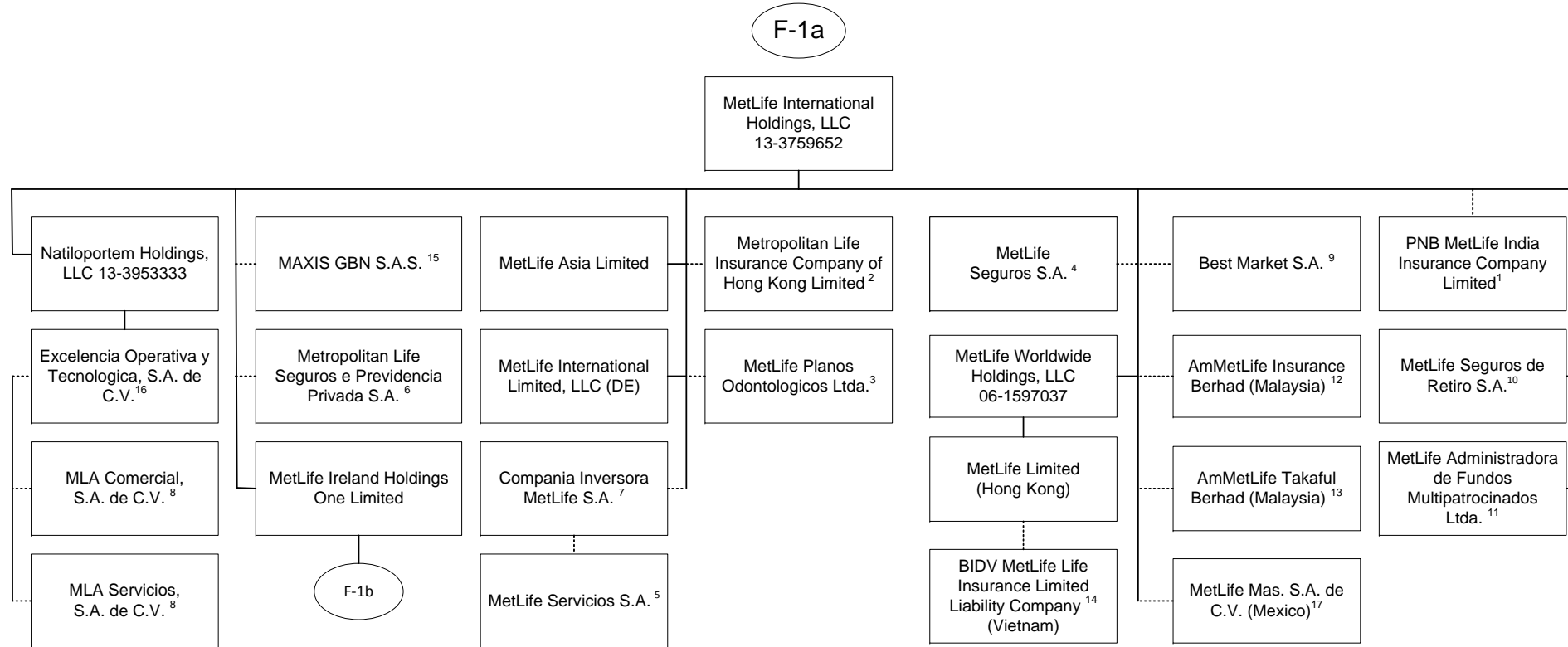

1 26% is owned by MetLife International Holdings, LLC and 74% is owned by third parties.
 2 99.99935% is owned by MetLife International Holdings, LLC and 0.00065% is owned by Natiloportem Holdings, LLC.
 3 99.999% is owned by MetLife International Holdings, LLC and .001% is owned by Natiloportem Holdings, LLC.
 4 95.5242% is owned by MetLife International Holdings, LLC and 2.6753% is owned by Natiloportem Holdings, LLC, and 1.8005% is owned by International Technical and Advisory Services Limited.
 5 18.87% of the shares of MetLife Servicios S.A. are held by Compania Inversora MetLife S.A., 79.88% is owned by MetLife Seguros S.A., .99% is held by Natiloportem Holdings, LLC and .26% is held by MetLife Seguros de Retiro S.A.
 6 66.662% is owned by MetLife International Holdings, LLC, 33.337% is owned by MetLife Worldwide Holdings, LLC and 0.001% is owned by Natiloportem Holdings, LLC.
 7 95.46% is owned by MetLife International Holdings, LLC and 4.54% is owned by Natiloportem Holdings, LLC.
 8 99% is owned by Excelencia Operativa y Tecnologica, S.A. de C.V. and 1% is owned by MetLife Mexico Servicios S.A. de C.V.

9 5% of the shares are held by Natiloportem Holdings, LLC and 95% is owned by MetLife International Holdings, LLC.
 10 96.8897% is owned by MetLife International Holdings, LLC, 3.1102% is owned by Natiloportem Holdings, and .0001% is owned by International Technical and Advisory Services Limited.
 11 99.99998% of MetLife Administradora de Fondos Multipatrocinos Ltda. is owned by MetLife International Holdings, LLC and .00002% by Natiloportem Holdings, LLC.
 12 50.000001% of AmMetLife Insurance Berhad is owned by MetLife International Holdings, LLC and the remainder by a third party.
 13 49.999999% of AmMetLife Takaful Berhad is owned by MetLife International Holdings, LLC and the remainder by a third party.
 14 60% of BIDV MetLife Life Insurance Limited Liability Company is held by MetLife Limited (Hong Kong) and the remainder by third parties.
 15 50% of MAXIS GBN S.A.S. is held by MetLife International Holdings, LLC and the remainder by third parties.
 16 99% of Excelencia Operativa y Tecnologica, S.A. de C.V. is held by Natiloportem Holdings, LLC and 1% by MetLife Mexico Servicios S.A. de C.V.
 17 99.99964399% MetLife Mas, SA de CV is owned by MetLife International Holdings, LLC and .00035601% is owned by International Technical and Advisory Services Limited.

SCHEDULE Y - INFORMATION CONCERNING ACTIVITIES OF INSURER MEMBERS OF A HOLDING COMPANY GROUP

PART 1 - ORGANIZATIONAL CHART

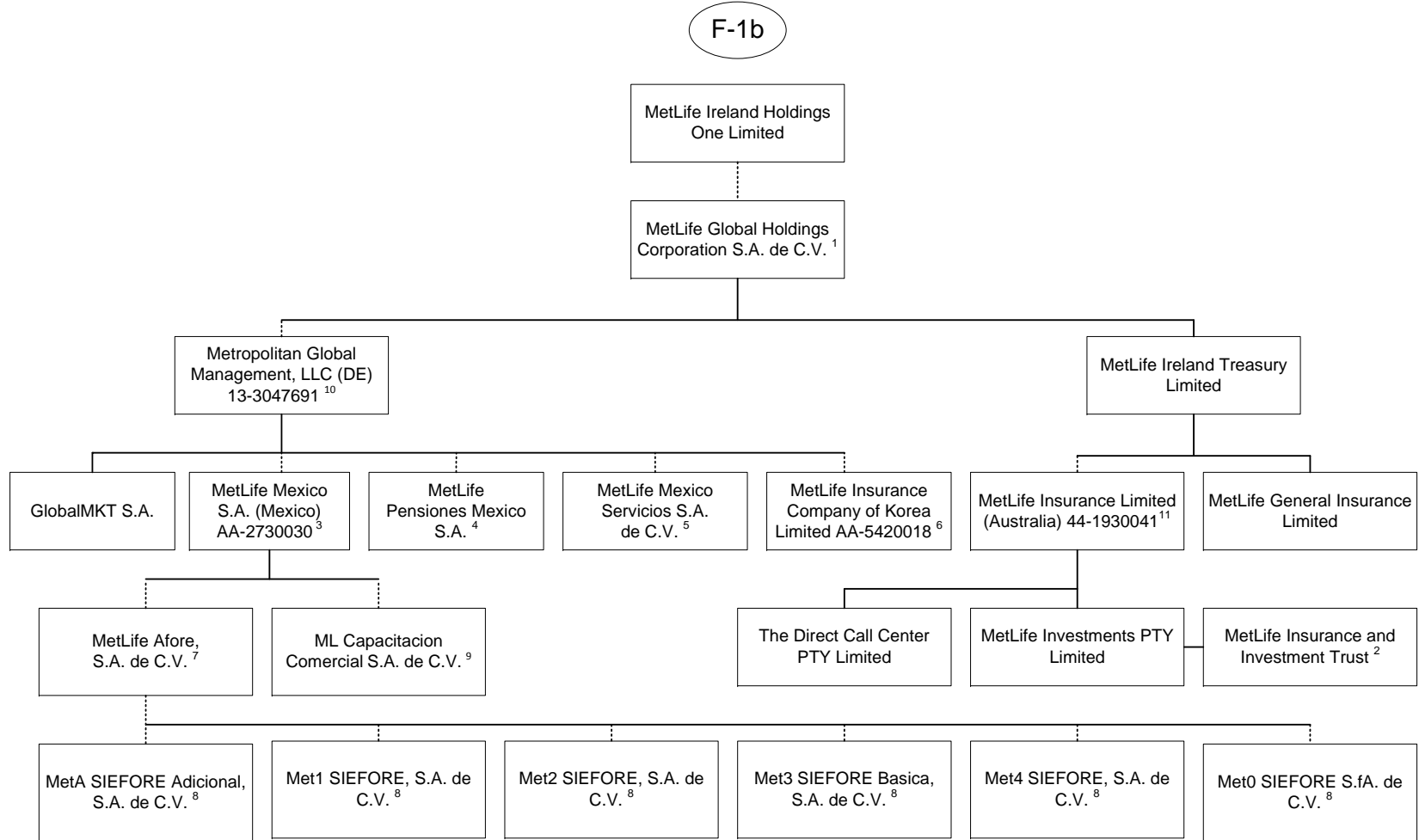

1 98.9% is owned by MetLife Ireland Holdings One Limited and 1.1% is owned by MetLife International Limited, LLC.

2 MetLife Insurance and Investment Trust is a trust vehicle, the trustee of which is MetLife Investments PTY Limited ("MIPL").

MIPL is a wholly owned subsidiary of MetLife Insurance Limited.

3 99.050271% is owned by Metropolitan Global Management, LLC and .949729% is owned by MetLife International Holdings, LLC.

4 97.5125% is owned by Metropolitan Global Management, LLC and 2.4875% is owned by MetLife International Holdings, LLC.

5 98% is owned by Metropolitan Global Management, LLC and 2% is owned by MetLife International Holdings, LLC.

6 14.64% is owned by MetLife Mexico, S.A. and 85.36% is owned by Metropolitan Global Management, LLC.

7 99.99% is owned by MetLife Mexico S.A. (Mexico) and .01% is owned by MetLife Pensiones S.A.

8 99.99% is owned by MetLife Afore, S.A. de C.V. and .01% is owned by MetLife Mexico S.A. (Mexico).

9 99% is owned by MetLife Mexico S.A. and 1% is owned by MetLife Mexico Servicios, S.A. de C.V.

10 99.7% is owned by MetLife Global Holdings Corporation S.A. de C.V. and 0.3% is owned by MetLife International Holdings, LLC.

11 91.16468% of MetLife Insurance Limited (Australia) is owned by MetLife Ireland Treasury Limited and 8.83532% by MetLife Global Holdings Corp. S.A. de C.V.

SCHEDULE Y - INFORMATION CONCERNING ACTIVITIES OF INSURER MEMBERS OF A HOLDING COMPANY GROUP

PART 1 - ORGANIZATIONAL CHART

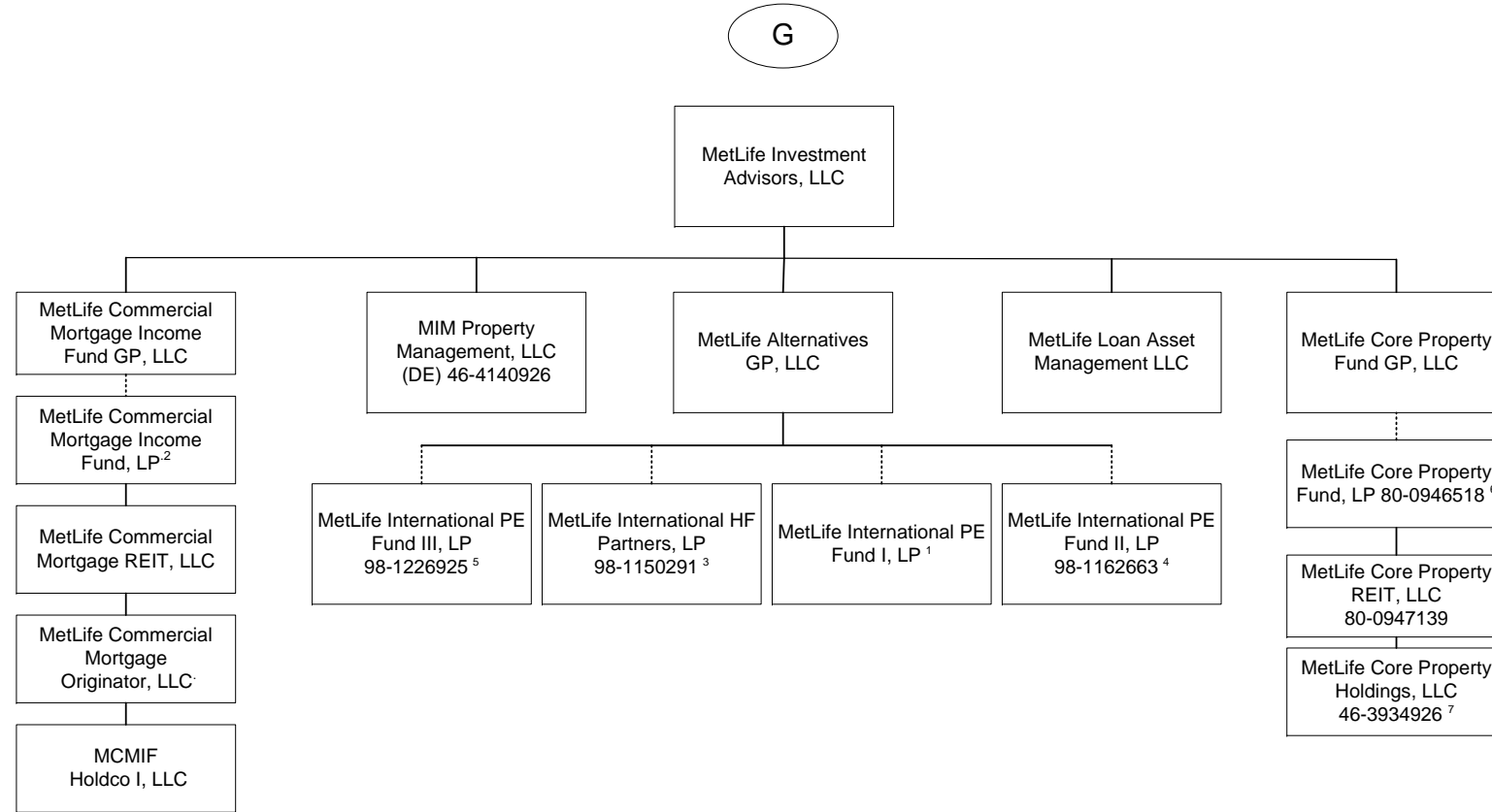

1 92.593% of the Limited partnership interests of this entity is owned by MetLife Insurance K.K, 4.115% is owned by MetLife Mexico S.A., 2.716% by MetLife Limited (Hong Kong) and the remaining 0.576% is owned by Metropolitan Life Insurance Company of Hong Kong Limited.

2 MetLife Commercial Mortgage Income Fund GP, LLC is the general partner of MetLife Commercial Mortgage Income Fund, LP (the "Fund"). A majority of the limited partnership interests in the Fund are held by third parties. The following affiliates hold a minority share of the limited partnership interests in the Fund: Metropolitan Life Insurance Company owns 29.2%, MetLife Insurance Company USA owns 9.7%, MetLife Insurance Co. of Korea, Ltd. owns 5.8%, MetLife Limited owns 3.1%, and Metropolitan Life Insurance Company of Hong Kong Limited owns .8%.

3 88.22% of the Limited partnership interests of this entity is owned by MetLife Insurance K.K (Japan), 9.47% is owned by MetLife Insurance Company of Korea Limited, 2.29% is owned by MetLife Limited (Hong Kong) and 0.02% is owned by MetLife Alternatives, GP.

4 94.54% of the limited partnership interest of MetLife International PE Fund II, LP is owned by MetLife Insurance K.K. (Japan), 2.77% is owned by MetLife Limited (Hong Kong), 2.1% is owned by MetLife Mexico, S.A. and 0.59% is owned by Metropolitan Life Insurance Company Hong Kong Limited.

5 88.93% of the limited partnership interest of MetLife International PE Fund III, LP is owned by MetLife Insurance K.K. (Japan), 7.91% is owned by MetLife Insurance Company of Korea Limited, 2.61% is owned by MetLife Limited (Hong Kong) and 0.55% is owned by Metropolitan Life Insurance Company Hong Kong Limited.

6 MetLife Core Property Fund GP, LLC is the general partner of MetLife Core Property Fund, LP (the "Fund"). A substantial majority of the limited partnership interests in the Fund are held by third parties. The following affiliates hold a minority share of the limited partnership interests in the Fund: Metropolitan Life Insurance Company owns 23.7%, General American Life Insurance Company owns 0.1% and MetLife Insurance Company USA owns 0.2%.

7 MetLife Core Property Holdings, LLC holds the following single-property limited liability companies: MCP 7 Riverway, LLC, MCP SoCal Industry- Redondo, LLC, MCP SoCal Industrial-Bernardo, LLC, MCP SoCal Industrial-Canyon, LLC, MCP SoCal Industrial-Anaheim, LLC, MCP SoCal Industrial-LAX, LLC, MCP SoCal Industrial-Fullerton, LLC, MCP SoCal Industrial-Ontario, LLC, MCP SoCal Industrial-Loker, LLC, MCP Paragon Point, LLC, MCP 4600 South Syracuse, LLC, MCP The Palms Doral, LLC, MCP Waterford Atrium, LLC, MCP EnV Chicago, LLC, MCP 100 Congress, LLC, MCP 1900 McKinney, LLC, MCP 550 West Washington, LLC, MCP Main Street Village, LLC, MCP Lodge At Lakecrest, LLC, MCP Ashton South End, LLC, MCP 3040 Post Oak, LLC, MCP Plaza at Legacy, LLC, MCP VOA Holdings, LLC, MCP VOA I & III, LLC, MCP VOA II, LLC, MPC 9020 Murphy Road, LLC, MCP Trimble Campus, LLC, MCP Highland Park Lender, LLC, MCP Property Management, LLC, MCP One Westside, LLC, MCP SoCal Industrial-Springdale, LLC, MCP SoCal Industrial-Concourse, LLC, MCP SoCal Industrial-Kellwood, LLC, MCP Denver Pavilions Member, LLC, MCP Acquisition, LLC, MCP Buford Logistics Center 2 Member LLC, MCP DMCBP Phase II Venture LLC, MCP 60th 11th Street Member, LLC, MCP Magnolia Park Member, LLC, and MCP Fife Enterprise Member, LLC.

SCHEDULE Y - INFORMATION CONCERNING ACTIVITIES OF INSURER MEMBERS OF A HOLDING COMPANY GROUP

PART 1 - ORGANIZATIONAL CHART

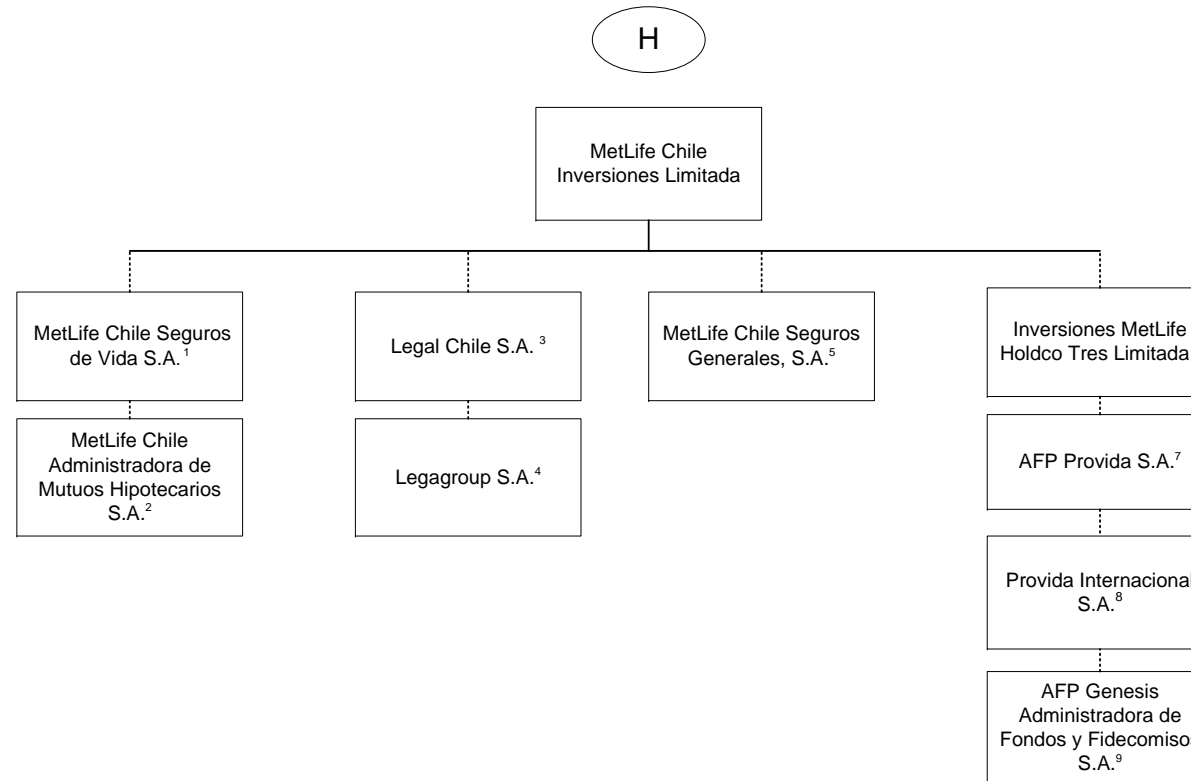

1 99.997% is held by MetLife Chile Inversiones Limitada and .003% by International Technical and Advisory Services Limited.
 2 99.99% is held by MetLife Chile Seguros de Vida S.A. and .01% by MetLife Chile Inversiones Limitada.
 3 51% of Legal Chile S.A. is owned by MetLife Chile Inversiones Limitada and the remainder by a third party.
 4 99% of Legagroup S.A. is owned by Legal Chile S.A. and the remainder by a third party.
 5 99.98% of MetLife Chile Seguros Generales, S.A. is owned by MetLife Chile Inversiones Limitada and 0.02% by Inversiones MetLife Holdco Dos Limitada.

6 97.13% of Inversiones MetLife Holdco Tres Limitada is owned by MetLife Chile Inversiones Limitada and 2.87% is owned by Inversiones MetLife Holdco Dos Limitada.
 7 41.959% of AFP Provida S.A. is owned by Inversiones MetLife Holdco Dos Limitada, 41.959% owned by Inversiones MetLife Holdco Tres Limitada and 10.7% by MetLife Chile Inversiones Limitada and the remainder is owned by the public
 8 99.99% of Provida Internacional S.A. is owned by AFP Provida S.A. and .01% by MetLife Chile Inversiones Limitada.
 9 99.997% of AFP Genesis Administradora de Fondos y Fidecomisos S.A. is owned by Provida Internacional S.A. and .0003% by Inversiones Previsionales S.A.

SCHEDULE Y - INFORMATION CONCERNING ACTIVITIES OF INSURER MEMBERS OF A HOLDING COMPANY GROUP

PART 1 - ORGANIZATIONAL CHART

- 1) The voting securities (excluding directors' qualifying shares, if any) of each subsidiary shown on the organizational chart are 100% owned by their respective parent corporation, unless otherwise indicated.
- 2) The Metropolitan Money Market Pool and MetLife Intermediate Income Pool are pass-through investments pools, of which Metropolitan Life Insurance Company and/or its subsidiaries and/or affiliates are general partners.
- 3) The MetLife, Inc. organizational chart does not include real estate joint ventures and partnerships of which MetLife, Inc. and/or its subsidiaries is an investment partner. In addition, certain inactive subsidiaries have also been omitted.
- 4) MetLife Services EEIG is a cost-sharing mechanism used in European Union for European Union-affiliated members.

2015 ALPHABETICAL INDEX -- PROPERTY & CASUALTY ANNUAL STATEMENT BLANK

Assets	2	Schedule P-Part 2G-Special Liability (Ocean Marine, Aircraft (All Perils), Boiler & Machinery)	58
Cash Flow	5	Schedule P-Part 2H-Section 1-Other Liability-Occurrence	58
Exhibit of Capital Gains (Losses)	12	Schedule P-Part 2H-Section 2-Other Liability-Claims-Made	58
Exhibit of Net Investment Income	12	Schedule P-Part 2I-Spec. Prop. (Fire, Allied Lines, Inland Marine, Earthquake, Burglary, Theft)	59
Exhibit of Nonadmitted Assets	13	Schedule P-Part 2J-Auto Physical Damage	59
Exhibit of Premiums and Losses (State Page)	19	Schedule P-Part 2K-Fidelity, Surety	59
Five-Year Historical Data	17	Schedule P-Part 2L-Other (Including Credit, Accident and Health)	59
General Interrogatories	15	Schedule P-Part 2M-International	59
Jurat Page	1	Schedule P-Part 2N-Reinsurance - Nonproportional Assumed Property	60
Liabilities, Surplus and Other Funds	3	Schedule P-Part 2O-Reinsurance - Nonproportional Assumed Liability	60
Notes To Financial Statements	14	Schedule P-Part 2P-Reinsurance - Nonproportional Assumed Financial Lines	60
Overflow Page For Write-ins	100	Schedule P-Part 2R-Section 1-Products Liability-Occurrence	61
Schedule A-Part 1	E01	Schedule P-Part 2R-Section 2-Products Liability-Claims-Made	61
Schedule A-Part 2	E02	Schedule P-Part 2S-Financial Guaranty/Mortgage Guaranty	61
Schedule A-Part 3	E03	Schedule P-Part 2T-Warranty	61
Schedule A-Verification Between Years	SI02	Schedule P-Part 3A-Homeowners/Farmowners	62
Schedule B-Part 1	E04	Schedule P-Part 3B-Private Passenger Auto Liability/Medical	62
Schedule B-Part 2	E05	Schedule P-Part 3C-Commercial Auto/Truck Liability/Medical	62
Schedule B-Part 3	E06	Schedule P-Part 3D-Workers' Compensation (Excluding Excess Workers Compensation)	62
Schedule B-Verification Between Years	SI02	Schedule P-Part 3E-Commercial Multiple Peril	62
Schedule BA-Part 1	E07	Schedule P-Part 3F-Section 1-Medical Professional Liability-Occurrence	63
Schedule BA-Part 2	E08	Schedule P-Part 3F-Section 2-Medical Professional Liability-Claims-Made	63
Schedule BA-Part 3	E09	Schedule P-Part 3G-Special Liability (Ocean Marine, Aircraft (All Perils), Boiler & Machinery)	63
Schedule BA-Verification Between Years	SI03	Schedule P-Part 3H-Section 1-Other Liability-Occurrence	63
Schedule D-Part 1	E10	Schedule P-Part 3H-Section 2-Other Liability-Claims-Made	63
Schedule D-Part 1A-Section 1	SI05	Schedule P-Part 3I-Spec. Prop. (Fire, Allied Lines, Inland Marine, Earthquake, Burglary, Theft)	64
Schedule D-Part 1A-Section 2	SI08	Schedule P-Part 3J-Auto Physical Damage	64
Schedule D-Part 2-Section 1	E11	Schedule P-Part 3K-Fidelity/Surety	64
Schedule D-Part 2-Section 2	E12	Schedule P-Part 3L-Other (Including Credit, Accident and Health)	64
Schedule D-Part 3	E13	Schedule P-Part 3M-International	64
Schedule D-Part 4	E14	Schedule P-Part 3N-Reinsurance - Nonproportional Assumed Property	65
Schedule D-Part 5	E15	Schedule P-Part 3O-Reinsurance - Nonproportional Assumed Liability	65
Schedule D-Part 6-Section 1	E16	Schedule P-Part 3P-Reinsurance - Nonproportional Assumed Financial Lines	65
Schedule D-Part 6-Section 2	E16	Schedule P-Part 3R-Section 1-Products Liability-Occurrence	66
Schedule D-Summary By Country	SI04	Schedule P-Part 3R-Section 2-Products Liability-Claims-Made	66
Schedule D-Verification Between Years	SI03	Schedule P-Part 3S-Financial Guaranty/Mortgage Guaranty	66
Schedule DA-Part 1	E17	Schedule P-Part 3T-Warranty	66
Schedule DA-Verification Between Years	SI10	Schedule P-Part 4A-Homeowners/Farmowners	67
Schedule DB-Part A-Section 1	E18	Schedule P-Part 4B-Private Passenger Auto Liability/Medical	67
Schedule DB-Part A-Section 2	E19	Schedule P-Part 4C-Commercial Auto/Truck Liability/Medical	67
Schedule DB-Part A-Verification Between Years	SI11	Schedule P-Part 4D-Workers' Compensation (Excluding Excess Workers Compensation)	67
Schedule DB-Part B-Section 1	E20	Schedule P-Part 4E-Commercial Multiple Peril	67
Schedule DB-Part B-Section 2	E21	Schedule P-Part 4F-Section 1-Medical Professional Liability-Occurrence	68
Schedule DB-Part B-Verification Between Years	SI11	Schedule P-Part 4F-Section 2-Medical Professional Liability-Claims-Made	68
Schedule DB-Part C-Section 1	SI12	Schedule P-Part 4G-Special Liability (Ocean Marine, Aircraft (All Perils), Boiler & Machinery)	68
Schedule DB-Part C-Section 2	SI13	Schedule P-Part 4H-Section 1-Other Liability-Occurrence	68
Schedule DB-Part D-Section 1	E22	Schedule P-Part 4H-Section 2-Other Liability-Claims-Made	68
Schedule DB-Part D-Section 2	E23	Schedule P-Part 4I-Spec. Prop. (Fire, Allied Lines, Inland Marine, Earthquake, Burglary & Theft)	69
Schedule DB-Verification	SI14	Schedule P-Part 4J-Auto Physical Damage	69
Schedule DL-Part 1	E24	Schedule P-Part 4K-Fidelity/Surety	69
Schedule DL-Part 2	E25	Schedule P-Part 4L-Other (Including Credit, Accident and Health)	69
Schedule E-Part 1-Cash	E26	Schedule P-Part 4M-International	69
Schedule E-Part 2-Cash Equivalents	E27	Schedule P-Part 4N-Reinsurance - Nonproportional Assumed Property	70
Schedule E-Part 3-Special Deposits	E28	Schedule P-Part 4O-Reinsurance - Nonproportional Assumed Liability	70
Schedule E-Verification Between Years	SI15	Schedule P-Part 4P-Reinsurance - Nonproportional Assumed Financial Lines	70
Schedule F-Part 1	20	Schedule P-Part 4R-Section 1-Products Liability-Occurrence	71
Schedule F-Part 2	21	Schedule P-Part 4R-Section 2-Products Liability-Claims-Made	71
Schedule F-Part 3	22	Schedule P-Part 4S-Financial Guaranty/Mortgage Guaranty	71
Schedule F-Part 4	23	Schedule P-Part 4T-Warranty	71
Schedule F-Part 5	24	Schedule P-Part 5A-Homeowners/Farmowners	72
Schedule F-Part 6-Section 1	25	Schedule P-Part 5B-Private Passenger Auto Liability/Medical	73
Schedule F-Part 6-Section 2	26	Schedule P-Part 5C-Commercial Auto/Truck Liability/Medical	74
Schedule F-Part 7	27	Schedule P-Part 5D-Workers' Compensation (Excluding Excess Workers Compensation)	75
Schedule F-Part 8	28	Schedule P-Part 5E-Commercial Multiple Peril	76
Schedule F-Part 9	29	Schedule P-Part 5F-Medical Professional Liability-Claims-Made	78
Schedule H-Accident and Health Exhibit-Part 1	30	Schedule P-Part 5F-Medical Professional Liability-Occurrence	77
Schedule H-Part 2, Part 3 and Part 4	31	Schedule P-Part 5H-Other Liability-Claims-Made	80
Schedule H-Part 5-Health Claims	32	Schedule P-Part 5H-Other Liability-Occurrence	79
Schedule P-Part 1-Summary	33	Schedule P-Part 5R-Products Liability-Claims-Made	82
Schedule P-Part 1A-Homeowners/Farmowners	35	Schedule P-Part 5R-Products Liability-Occurrence	81
Schedule P-Part 1B-Private Passenger Auto Liability/Medical	36	Schedule P-Part 5T-Warranty	83
Schedule P-Part 1C-Commercial Auto/Truck Liability/Medical	37	Schedule P-Part 6C-Commercial Auto/Truck Liability/Medical	84
Schedule P-Part 1D-Workers' Compensation (Excluding Excess Workers Compensation)	38	Schedule P-Part 6D-Workers' Compensation (Excluding Excess Workers Compensation)	84
Schedule P-Part 1E-Commercial Multiple Peril	39	Schedule P-Part 6E-Commercial Multiple Peril	85
Schedule P-Part 1F-Section 1-Medical Professional Liability-Occurrence	40	Schedule P-Part 6H-Other Liability-Claims-Made	86
Schedule P-Part 1F-Section 2-Medical Professional Liability-Claims-Made	41	Schedule P-Part 6H-Other Liability-Occurrence	85
Schedule P-Part 1G-Special Liability (Ocean, Marine, Aircraft (All Perils), Boiler & Machinery)	42	Schedule P-Part 6M-International	86
Schedule P-Part 1H-Section 1-Other Liability-Occurrence	43	Schedule P-Part 6N-Reinsurance - Nonproportional Assumed Property	87
Schedule P-Part 1H-Section 2-Other Liability-Claims-Made	44	Schedule P-Part 6O-Reinsurance - Nonproportional Assumed Liability	87
Schedule P-Part 1I-Spec. Prop. (Fire, Allied Lines, Inland Marine, Earthquake, Burglary & Theft)	45	Schedule P-Part 6R-Products Liability-Claims-Made	88
Schedule P-Part 1J-Auto Physical Damage	46	Schedule P-Part 6R-Products Liability-Occurrence	88
Schedule P-Part 1K-Fidelity/Surety	47	Schedule P-Part 7A-Primary Loss Sensitive Contracts	89
Schedule P-Part 1L-Other (Including Credit, Accident and Health)	48	Schedule P-Part 7B-Reinsurance Loss Sensitive Contracts	91
Schedule P-Part 1M-International	49	Schedule P Interrogatories	93
Schedule P-Part 1N-Reinsurance - Nonproportional Assumed Property	50	Schedule T-Exhibit of Premiums Written	94
Schedule P-Part 1O-Reinsurance - Nonproportional Assumed Liability	51	Schedule T-Part 2-Interstate Compact	95
Schedule P-Part 1P-Reinsurance - Nonproportional Assumed Financial Lines	52	Schedule Y-Information Concerning Activities of Insurer Members of a Holding Company Group	96
Schedule P-Part 1R-Section 1-Products Liability-Occurrence	53	Schedule Y-Detail of Insurance Holding Company System	97
Schedule P-Part 1R-Section 2-Products Liability-Claims-Made	54	Schedule Y-Part 2-Summary of Insurer's Transactions With Any Affiliates	98
Schedule P-Part 1S-Financial Guaranty/Mortgage Guaranty	55	Statement of Income	4
Schedule P-Part 1T-Warranty	56	Summary Investment Schedule	SI01
Schedule P-Part 2, Part 3 and Part 4 - Summary	34	Supplemental Exhibits and Schedules Interrogatories	99
Schedule P-Part 2A-Homeowners/Farmowners	57	Underwriting and Investment Exhibit Part 1	6
Schedule P-Part 2B-Private Passenger Auto Liability/Medical	57	Underwriting and Investment Exhibit Part 1A	7
Schedule P-Part 2C-Commercial Auto/Truck Liability/Medical	57	Underwriting and Investment Exhibit Part 1B	8
Schedule P-Part 2D-Workers' Compensation (Excluding Excess Workers Compensation)	57	Underwriting and Investment Exhibit Part 2	9
Schedule P-Part 2E-Commercial Multiple Peril	57	Underwriting and Investment Exhibit Part 2A	10
Schedule P-Part 2F-Section 1-Medical Professional Liability-Occurrence	58	Underwriting and Investment Exhibit Part 3	11
Schedule P-Part 2F-Section 2-Medical Professional Liability-Claims-Made	58		