



# QUARTERLY STATEMENT

AS OF JUNE 30, 2020  
OF THE CONDITION AND AFFAIRS OF THE

## PAWTUCKET INSURANCE COMPANY

NAIC Group Code	04861	04861	NAIC Company Code	14931	Employer's ID Number	05-0197250
	(Current Period)	(Prior Period)				
Organized under the Laws of	Rhode Island		State of Domicile or Port of Entry	Rhode Island		
Country of Domicile	United States					
Incorporated/Organized	06/19/1848		Commenced Business	02/10/1849		
Statutory Home Office	1301 Atwood Ave, Suite 316E		Johnston, RI, US 02919-4933			
	(Street and Number)		(City or Town, State, Country and Zip Code)			
Main Administrative Office	1301 Atwood Ave, Suite 316E		Johnston, RI, US 02919-4933		401-725-5600	
	(Street and Number)		(City or Town, State, Country and Zip Code)		(Area Code) (Telephone Number)	
Mail Address	P. O. Box 820		Pawtucket, RI, US 02862-0820			
	(Street and Number or P.O. Box)		(City or Town, State, Country and Zip Code)			
Primary Location of Books and Records	1301 Atwood Ave		Johnston, RI, US 02919		401-725-5600	
	(Street and Number)		(City or Town, State, Country and Zip Code)		(Area Code) (Telephone Number)	
Internet Web Site Address	www.pawtucketinsurance.com					
Statutory Statement Contact	Hailine Magny		401-495-9774			
	(Name)		(Area Code) (Telephone Number) (Extension)			
	hmagny@nbc.com		401-495-8914			
	(E-Mail Address)		(Fax Number)			

### OFFICERS

Name	Title	Name	Title
Bruce Thomas Lucas	Chief Executive Officer	Kirk Howard Lusk	Chief Financial Officer
Timothy Michael Moura	President	Kirk Howard Lusk	Secretary

### OTHER OFFICERS

\_\_\_\_\_, \_\_\_\_\_, \_\_\_\_\_

### DIRECTORS OR TRUSTEES

Bruce Thomas Lucas	Richard Alexander Widdicombe	Vijay Shankarro Walvekar	Shannon Elizabeth Lucas
James Alfred Masiello	Irini Barias	Joseph Shanju Vattamattam	

State of .....Rhode Island.....

County of .....Providence.....ss

The officers of this reporting entity being duly sworn, each depose and say that they are the described officers of said reporting entity, and that on the reporting period stated above, all of the herein described assets were the absolute property of the said reporting entity, free and clear from any liens or claims thereon, except as herein stated, and that this statement, together with related exhibits, schedules and explanations therein contained, annexed or referred to, is a full and true statement of all the assets and liabilities and of the condition and affairs of the said reporting entity as of the reporting period stated above, and of its income and deductions therefrom for the period ended, and have been completed in accordance with the NAIC Annual Statement Instructions and Accounting Practices and Procedures manual except to the extent that: (1) state law may differ; or, (2) that state rules or regulations require differences in reporting not related to accounting practices and procedures, according to the best of their information, knowledge and belief, respectively. Furthermore, the scope of this attestation by the described officers also includes the related corresponding electronic filing with the NAIC, when required, that is an exact copy (except for formatting differences due to electronic filing) of the enclosed statement. The electronic filing may be requested by various regulators in lieu of or in addition to the enclosed statement.

\_\_\_\_\_  
Bruce Thomas Lucas  
Chief Executive Officer

\_\_\_\_\_  
Kirk Howard Lusk  
Chief Financial Officer

\_\_\_\_\_  
Timothy Michael Moura  
President

a. Is this an original filing? Yes [X] No [ ]

Subscribed and sworn to before me this \_\_\_\_\_ day of \_\_\_\_\_,

- b. If no:
1. State the amendment number \_\_\_\_\_
  2. Date filed \_\_\_\_\_
  3. Number of pages attached \_\_\_\_\_

STATEMENT AS OF JUNE 30, 2020 OF THE PAWTUCKET INSURANCE COMPANY

ASSETS

	Current Statement Date			4 December 31 Prior Year Net Admitted Assets
	1 Assets	2 Nonadmitted Assets	3 Net Admitted Assets (Cols. 1 - 2)	
1. Bonds .....			0	0
2. Stocks:				
2.1 Preferred stocks .....			0	0
2.2 Common stocks .....			0	0
3. Mortgage loans on real estate:				
3.1 First liens .....			0	0
3.2 Other than first liens .....			0	0
4. Real estate:				
4.1 Properties occupied by the company (less \$ ..... encumbrances) .....			0	0
4.2 Properties held for the production of income (less \$ ..... encumbrances) .....			0	0
4.3 Properties held for sale (less \$ ..... encumbrances) .....			0	0
5. Cash (\$ .....3,766,462 ), cash equivalents (\$ .....735,211 ) and short-term investments (\$ ..... 0 ) .....	4,501,674		4,501,674	4,308,977
6. Contract loans (including \$ ..... premium notes) .....			0	0
7. Derivatives .....	0		0	0
8. Other invested assets .....	0		0	0
9. Receivables for securities .....			0	0
10. Securities lending reinvested collateral assets .....			0	0
11. Aggregate write-ins for invested assets .....	0	0	0	0
12. Subtotals, cash and invested assets (Lines 1 to 11) .....	4,501,674	0	4,501,674	4,308,977
13. Title plants less \$ ..... charged off (for Title insurers only) .....			0	0
14. Investment income due and accrued .....			0	517
15. Premiums and considerations:				
15.1 Uncollected premiums and agents' balances in the course of collection .....			0	0
15.2 Deferred premiums, agents' balances and installments booked but deferred and not yet due (including \$ ..... earned but unbilled premiums) .....			0	0
15.3 Accrued retrospective premiums (\$ ..... ) and contracts subject to redetermination (\$ ..... ) .....			0	0
16. Reinsurance:				
16.1 Amounts recoverable from reinsurers .....			0	0
16.2 Funds held by or deposited with reinsured companies .....			0	0
16.3 Other amounts receivable under reinsurance contracts .....			0	0
17. Amounts receivable relating to uninsured plans .....			0	0
18.1 Current federal and foreign income tax recoverable and interest thereon .....			0	0
18.2 Net deferred tax asset .....			0	0
19. Guaranty funds receivable or on deposit .....			0	0
20. Electronic data processing equipment and software .....			0	0
21. Furniture and equipment, including health care delivery assets (\$ ..... ) .....			0	0
22. Net adjustment in assets and liabilities due to foreign exchange rates .....			0	0
23. Receivables from parent, subsidiaries and affiliates .....			0	192,534
24. Health care (\$ ..... ) and other amounts receivable .....			0	0
25. Aggregate write-ins for other-than-invested assets .....	0	0	0	0
26. Total assets excluding Separate Accounts, Segregated Accounts and Protected Cell Accounts (Lines 12 to 25) .....	4,501,674	0	4,501,674	4,502,028
27. From Separate Accounts, Segregated Accounts and Protected Cell Accounts .....			0	0
28. Total (Lines 26 and 27) .....	4,501,674	0	4,501,674	4,502,028
<b>DETAILS OF WRITE-INS</b>				
1101. ....			0	0
1102. ....			0	0
1103. ....			0	0
1198. Summary of remaining write-ins for Line 11 from overflow page .....	0	0	0	0
1199. Totals (Lines 1101 through 1103 plus 1198) (Line 11 above) .....	0	0	0	0
2501. State income tax recoverable .....			0	0
2502. ....			0	0
2503. ....			0	0
2598. Summary of remaining write-ins for Line 25 from overflow page .....	0	0	0	0
2599. Totals (Lines 2501 through 2503 plus 2598) (Line 25 above) .....	0	0	0	0

STATEMENT AS OF JUNE 30, 2020 OF THE PAWTUCKET INSURANCE COMPANY

LIABILITIES, SURPLUS AND OTHER FUNDS

	1 Current Statement Date	2 December 31, Prior Year
1. Losses (current accident year \$ ..... ) .....		.0
2. Reinsurance payable on paid losses and loss adjustment expenses .....		.0
3. Loss adjustment expenses .....		.0
4. Commissions payable, contingent commissions and other similar charges .....		.0
5. Other expenses (excluding taxes, licenses and fees) .....		2,000
6. Taxes, licenses and fees (excluding federal and foreign income taxes) .....	2,103	1,841
7.1 Current federal and foreign income taxes (including \$ ..... on realized capital gains (losses)) .....	20,518	18,547
7.2 Net deferred tax liability .....	304,314	305,980
8. Borrowed money \$ ..... and interest thereon \$ .....		.0
9. Unearned premiums (after deducting unearned premiums for ceded reinsurance of \$ ..... and including warranty reserves of \$ ..... and accrued accident and health experience rating refunds including \$ ..... for medical loss ratio rebate per the Public Health Service Act) .....		.0
10. Advance premium .....		.0
11. Dividends declared and unpaid:		
11.1 Stockholders .....		.0
11.2 Policyholders .....		.0
12. Ceded reinsurance premiums payable (net of ceding commissions) .....		.0
13. Funds held by company under reinsurance treaties .....		.0
14. Amounts withheld or retained by company for account of others .....		.0
15. Remittances and items not allocated .....		.0
16. Provision for reinsurance (including \$ ..... certified) .....		.0
17. Net adjustments in assets and liabilities due to foreign exchange rates .....		.0
18. Drafts outstanding .....		.0
19. Payable to parent, subsidiaries and affiliates .....		.0
20. Derivatives .....	.0	.0
21. Payable for securities .....		.0
22. Payable for securities lending .....		.0
23. Liability for amounts held under uninsured plans .....		.0
24. Capital notes \$ ..... and interest thereon \$ .....		.0
25. Aggregate write-ins for liabilities .....	4,527	4,527
26. Total liabilities excluding protected cell liabilities (Lines 1 through 25) .....	331,462	332,895
27. Protected cell liabilities .....		.0
28. Total liabilities (Lines 26 and 27) .....	331,462	332,895
29. Aggregate write-ins for special surplus funds .....	.0	.0
30. Common capital stock .....	1,000,000	1,000,000
31. Preferred capital stock .....		.0
32. Aggregate write-ins for other than special surplus funds .....	.0	.0
33. Surplus notes .....		.0
34. Gross paid in and contributed surplus .....	2,000,000	2,000,000
35. Unassigned funds (surplus) .....	1,170,212	1,169,133
36. Less treasury stock, at cost:		
36.1 ..... shares common (value included in Line 30 \$ ..... ) .....		.0
36.2 ..... shares preferred (value included in Line 31 \$ ..... ) .....		.0
37. Surplus as regards policyholders (Lines 29 to 35, less 36) .....	4,170,212	4,169,133
38. Totals (Page 2, Line 28, Col. 3) .....	4,501,674	4,502,028
<b>DETAILS OF WRITE-INS</b>		
2501. Amounts to be escheated .....	4,527	4,527
2502. ....		.0
2503. ....		.0
2598. Summary of remaining write-ins for Line 25 from overflow page .....	.0	.0
2599. Totals (Lines 2501 through 2503 plus 2598) (Line 25 above) .....	4,527	4,527
2901. ....		.0
2902. ....		.0
2903. ....		.0
2998. Summary of remaining write-ins for Line 29 from overflow page .....	.0	.0
2999. Totals (Lines 2901 through 2903 plus 2998) (Line 29 above) .....	.0	.0
3201. ....		.0
3202. ....		.0
3203. ....		.0
3298. Summary of remaining write-ins for Line 32 from overflow page .....	.0	.0
3299. Totals (Lines 3201 through 3203 plus 3298) (Line 32 above) .....	.0	.0

## STATEMENT OF INCOME

	1 Current Year to Date	2 Prior Year to Date	3 Prior Year Ended December 31
<b>UNDERWRITING INCOME</b>			
1. Premiums earned:			
1.1 Direct (written \$ .....0 )	0	0	0
1.2 Assumed (written \$ ..... )		0	0
1.3 Ceded (written \$ ..... )		0	0
1.4 Net (written \$ .....0 )	0	0	0
DEDUCTIONS:			
2. Losses incurred (current accident year \$ .....):			
2.1 Direct	(1,425)	(1,724)	(3,742)
2.2 Assumed		0	0
2.3 Ceded		0	0
2.4 Net	(1,425)	(1,724)	(3,742)
3. Loss adjustment expenses incurred		(25,460)	(25,460)
4. Other underwriting expenses incurred	12,037	21,076	(909)
5. Aggregate write-ins for underwriting deductions	0	0	0
6. Total underwriting deductions (Lines 2 through 5)	10,612	(6,108)	(30,111)
7. Net income of protected cells		0	0
8. Net underwriting gain (loss) (Line 1 minus Line 6 + Line 7)	(10,612)	6,108	30,111
<b>INVESTMENT INCOME</b>			
9. Net investment income earned	12,066	19,087	50,331
10. Net realized capital gains (losses) less capital gains tax of \$ .....(106)	(106)	0	0
11. Net investment gain (loss) (Lines 9 + 10)	11,960	19,087	50,331
<b>OTHER INCOME</b>			
12. Net gain or (loss) from agents' or premium balances charged off (amount recovered \$ ..... amount charged off \$ ..... )		0	0
13. Finance and service charges not included in premiums		0	0
14. Aggregate write-ins for miscellaneous income	0	0	0
15. Total other income (Lines 12 through 14)	0	0	0
16. Net income before dividends to policyholders, after capital gains tax and before all other federal and foreign income taxes (Lines 8 + 11 + 15)	1,348	25,195	80,442
17. Dividends to policyholders		0	0
18. Net income, after dividends to policyholders, after capital gains tax and before all other federal and foreign income taxes (Line 16 minus Line 17)	1,348	25,195	80,442
19. Federal and foreign income taxes incurred	1,970	5,189	18,568
20. Net income (Line 18 minus Line 19)(to Line 22)	(622)	20,006	61,874
<b>CAPITAL AND SURPLUS ACCOUNT</b>			
21. Surplus as regards policyholders, December 31 prior year	4,169,133	4,105,615	4,105,615
22. Net income (from Line 20)	(622)	20,006	61,874
23. Net transfers (to) from Protected Cell accounts		0	0
24. Change in net unrealized capital gains or (losses) less capital gains tax of \$ .....35	35	0	(32)
25. Change in net unrealized foreign exchange capital gain (loss)		0	0
26. Change in net deferred income tax	1,666	(102)	1,676
27. Change in nonadmitted assets		0	0
28. Change in provision for reinsurance		0	0
29. Change in surplus notes		0	0
30. Surplus (contributed to) withdrawn from protected cells		0	0
31. Cumulative effect of changes in accounting principles		0	0
32. Capital changes:			
32.1 Paid in		0	0
32.2 Transferred from surplus (Stock Dividend)		0	0
32.3 Transferred to surplus		0	0
33. Surplus adjustments:			
33.1 Paid in		0	0
33.2 Transferred to capital (Stock Dividend)		0	0
33.3 Transferred from capital		0	0
34. Net remittances from or (to) Home Office		0	0
35. Dividends to stockholders		0	0
36. Change in treasury stock		0	0
37. Aggregate write-ins for gains and losses in surplus	0	0	0
38. Change in surplus as regards policyholders (Lines 22 through 37)	1,079	19,905	63,518
39. Surplus as regards policyholders, as of statement date (Lines 21 plus 38)	4,170,212	4,125,520	4,169,133
<b>DETAILS OF WRITE-INS</b>			
0501. ....		0	0
0502. ....		0	0
0503. ....		0	0
0598. Summary of remaining write-ins for Line 5 from overflow page	0	0	0
0599. TOTALS (Lines 0501 through 0503 plus 0598) (Line 5 above)	0	0	0
1401. ....		0	0
1402. ....		0	0
1403. ....		0	0
1498. Summary of remaining write-ins for Line 14 from overflow page	0	0	0
1499. TOTALS (Lines 1401 through 1403 plus 1498) (Line 14 above)	0	0	0
3701. ....		0	0
3702. ....		0	0
3703. ....		0	0
3798. Summary of remaining write-ins for Line 37 from overflow page	0	0	0
3799. TOTALS (Lines 3701 through 3703 plus 3798) (Line 37 above)	0	0	0

## STATEMENT AS OF JUNE 30, 2020 OF THE PAWTUCKET INSURANCE COMPANY

## CASH FLOW

	1 Current Year To Date	2 Prior Year To Date	3 Prior Year Ended December 31
<b>Cash from Operations</b>			
1. Premiums collected net of reinsurance.....	0	0	0
2. Net investment income .....	12,583	19,087	49,814
3. Miscellaneous income .....	0	0	0
4. Total (Lines 1 to 3) .....	12,583	19,087	49,814
5. Benefit and loss related payments .....	(1,425)	213,276	211,258
6. Net transfers to Separate Accounts, Segregated Accounts and Protected Cell Accounts.....	0	0	0
7. Commissions, expenses paid and aggregate write-ins for deductions .....	13,774	39,406	(155,631)
8. Dividends paid to policyholders .....	0	0	0
9. Federal and foreign income taxes paid (recovered) net of \$ ..... tax on capital gains (losses).....	0	(2,848,244)	(2,848,225)
10. Total (Lines 5 through 9) .....	12,349	(2,595,563)	(2,792,598)
11. Net cash from operations (Line 4 minus Line 10) .....	234	2,614,650	2,842,412
<b>Cash from Investments</b>			
12. Proceeds from investments sold, matured or repaid:			
12.1 Bonds .....	0	0	0
12.2 Stocks .....	0	0	0
12.3 Mortgage loans .....	0	0	0
12.4 Real estate .....	0	0	0
12.5 Other invested assets .....	0	0	0
12.6 Net gains or (losses) on cash, cash equivalents and short-term investments .....	(250)	0	0
12.7 Miscellaneous proceeds .....	285	0	0
12.8 Total investment proceeds (Lines 12.1 to 12.7) .....	35	0	0
13. Cost of investments acquired (long-term only):			
13.1 Bonds .....	0	0	0
13.2 Stocks .....	0	0	0
13.3 Mortgage loans .....	0	0	0
13.4 Real estate .....	0	0	0
13.5 Other invested assets .....	0	0	0
13.6 Miscellaneous applications .....	106	0	32
13.7 Total investments acquired (Lines 13.1 to 13.6) .....	106	0	32
14. Net increase (or decrease) in contract loans and premium notes .....	0	0	0
15. Net cash from investments (Line 12.8 minus Line 13.7 and Line 14) .....	(71)	0	(32)
<b>Cash from Financing and Miscellaneous Sources</b>			
16. Cash provided (applied):			
16.1 Surplus notes, capital notes .....	0	0	0
16.2 Capital and paid in surplus, less treasury stock.....	0	0	0
16.3 Borrowed funds .....	0	0	0
16.4 Net deposits on deposit-type contracts and other insurance liabilities .....	0	0	0
16.5 Dividends to stockholders .....	0	0	0
16.6 Other cash provided (applied).....	192,534	(133)	(227,542)
17. Net cash from financing and miscellaneous sources (Line 16.1 through Line 16.4 minus Line 16.5 plus Line 16.6).....	192,534	(133)	(227,542)
<b>RECONCILIATION OF CASH, CASH EQUIVALENTS AND SHORT-TERM INVESTMENTS</b>			
18. Net change in cash, cash equivalents and short-term investments (Line 11, plus Lines 15 and 17) .....	192,697	2,614,516	2,614,839
19. Cash, cash equivalents and short-term investments:			
19.1 Beginning of year.....	4,308,977	1,694,139	1,694,139
19.2 End of period (Line 18 plus Line 19.1) .....	4,501,674	4,308,655	4,308,977

1. Summary of Significant Accounting Practices

A. Accounting Practices

The accompanying financial statements of Pawtucket Insurance Company (the “Company”) are presented on the basis of accounting practices prescribed or permitted by the Rhode Island Insurance Department.

The Rhode Island Insurance Department recognizes only statutory accounting practices prescribed or permitted by the State of Rhode Island for determining and reporting financial condition and results of operations of an insurance company, and for determining its solvency under the Rhode Island Insurance Law. The National Association of Insurance Commissioners' (“NAIC”) *Accounting Practices and Procedures Manual*, (“NAIC SAP”), has been adopted as a component of prescribed or permitted practices by the State of Rhode Island.

A reconciliation of the Company’s net income and capital and surplus between NAIC SAP and the practice permitted by the Rhode Island Department is shown below:

	SSAP #	F/S Page	F/S Line #	2020	2019
<u>NET INCOME (LOSS)</u>					
(1) Pawtucket Insurance Company state basis (Page 4, Line 20, Columns 1 & 2)				\$ (622)	\$ 61,874
(2) State Prescribed Practices that increase/(decrease) NAIC SAP:				-	-
(3) State Prescribed Practices that increase/(decrease) NAIC SAP: Depreciation of buildings and land	00	4	9	\$ -	\$ -
(4) NAIC SAP (1-2-3=4)				<u>\$ (622)</u>	<u>\$ 61,874</u>
<u>SURPLUS</u>					
(5) Pawtucket Insurance Company state basis (Page 3, Line 37, Columns 1 & 2)				\$ 4,170,212	\$ 4,169,133
(6) State Prescribed Practices that increase/(decrease) NAIC SAP:				-	-
(7) State Prescribed Practices that increase/(decrease) NAIC SAP: Building and land	00	2	4.1	\$ -	\$ -
(8) NAIC SAP (5-6-7=8)				<u>\$ 4,170,212</u>	<u>\$ 4,169,133</u>

B. – D. No significant changes.

2. - 19. No significant changes.

20. Fair Value Measurements

A. Asset and Liabilities Measured and Reported at Fair Value  
N/A

B. Other Fair Value Disclosures  
N/A

C. Fair Values for All Financial Instruments

Types of Financial Instrument	Aggregate Fair Value	Admitted Assets	(Level 1)	(Level 2)	(Level 3)	Not Practical (Carrying Value)
Financial instruments –						
Assets:						
Bonds	\$ -	\$ -	\$ -	\$ -	\$ -	\$ -
Cash, cash equivalents and short-term investments	4,501,674	4,501,674	4,501,674	-	-	-
Total assets	<u>\$ 4,501,674</u>	<u>\$ 4,501,674</u>	<u>\$ 4,501,674</u>	<u>\$ -</u>	<u>\$ -</u>	<u>\$ -</u>

D. N/A

21. - 24. No significant changes.

25. Changes in Incurred Losses and Loss Adjustment Expenses

As of December 31, 2019, all claims were paid and for the six months ended June 30, 2020 \$1,425 has been recovered for net incurred claims and claim adjustment expenses attributable to insured events of prior years. There has been no prior-year development from December 31, 2019 to June 30, 2020. Original reserve estimates are increased or decreased as additional information becomes available. The Company does not issue retrospectively rated policies.

26. – 36. No significant changes.

# GENERAL INTERROGATORIES

## PART 1 - COMMON INTERROGATORIES GENERAL

- 1.1 Did the reporting entity experience any material transactions requiring the filing of Disclosure of Material Transactions with the State of Domicile, as required by the Model Act? ..... Yes [ ] No [X]
- 1.2 If yes, has the report been filed with the domiciliary state? ..... Yes [ ] No [ ]
- 2.1 Has any change been made during the year of this statement in the charter, by-laws, articles of incorporation, or deed of settlement of the reporting entity? ..... Yes [ ] No [X]
- 2.2 If yes, date of change: .....
- 3.1 Is the reporting entity a member of an Insurance Holding Company System consisting of two or more affiliated persons, one or more of which is an insurer? ..... Yes [X] No [ ]  
If yes, complete Schedule Y, Parts 1 and 1A.
- 3.2 Have there been any substantial changes in the organizational chart since the prior quarter end? ..... Yes [ ] No [X]
- 3.3 If the response to 3.2 is yes, provide a brief description of those changes.  
.....
- 3.4 Is the reporting entity publicly traded or a member of a publicly traded group? ..... Yes [X] No [ ]
- 3.5 If the response to 3.4 is yes, provide the CIK (Central Index Key) code issued by the SEC for the entity/group.....0001598665
- 4.1 Has the reporting entity been a party to a merger or consolidation during the period covered by this statement? ..... Yes [ ] No [X]  
If yes, complete and file the merger history data file with the NAIC.
- 4.2 If yes, provide the name of entity, NAIC Company Code, and state of domicile (use two letter state abbreviation) for any entity that has ceased to exist as a result of the merger or consolidation.

1 Name of Entity	2 NAIC Company Code	3 State of Domicile

5. If the reporting entity is subject to a management agreement, including third-party administrator(s), managing general agent(s), attorney-in-fact, or similar agreement, have there been any significant changes regarding the terms of the agreement or principals involved? ..... Yes [ ] No [X] NA [ ]  
If yes, attach an explanation.
- 6.1 State as of what date the latest financial examination of the reporting entity was made or is being made. ....12/31/2018
- 6.2 State the as of date that the latest financial examination report became available from either the state of domicile or the reporting entity. This date should be the date of the examined balance sheet and not the date the report was completed or released. ....12/31/2013
- 6.3 State as of what date the latest financial examination report became available to other states or the public from either the state of domicile or the reporting entity. This is the release date or completion date of the examination report and not the date of the examination (balance sheet date). ....04/27/2020
- 6.4 By what department or departments?  
RHODE ISLAND DEPARTMENT OF BUSINESS REGULATION - INSURANCE DIVISION.....
- 6.5 Have all financial statement adjustments within the latest financial examination report been accounted for in a subsequent financial statement filed with Departments? ..... Yes [ ] No [ ] NA [X]
- 6.6 Have all of the recommendations within the latest financial examination report been complied with? ..... Yes [X] No [ ] NA [ ]
- 7.1 Has this reporting entity had any Certificates of Authority, licenses or registrations (including corporate registration, if applicable) suspended or revoked by any governmental entity during the reporting period? ..... Yes [ ] No [X]
- 7.2 If yes, give full information:  
.....
- 8.1 Is the company a subsidiary of a bank holding company regulated by the Federal Reserve Board?..... Yes [ ] No [X]
- 8.2 If response to 8.1 is yes, please identify the name of the bank holding company.  
.....
- 8.3 Is the company affiliated with one or more banks, thrifts or securities firms?..... Yes [ ] No [X]
- 8.4 If response to 8.3 is yes, please provide below the names and location (city and state of the main office) of any affiliates regulated by a federal regulatory services agency [i.e. the Federal Reserve Board (FRB), the Office of the Comptroller of the Currency (OCC), the Federal Deposit Insurance Corporation (FDIC) and the Securities Exchange Commission (SEC)] and identify the affiliate's primary federal regulator.]

1 Affiliate Name	2 Location (City, State)	3 FRB	4 OCC	5 FDIC	6 SEC



GENERAL INTERROGATORIES

- 9.1 Are the senior officers (principal executive officer, principal financial officer, principal accounting officer or controller, or persons performing similar functions) of the reporting entity subject to a code of ethics, which includes the following standards? ..... Yes [X] No [ ]
- (a) Honest and ethical conduct, including the ethical handling of actual or apparent conflicts of interest between personal and professional relationships;
  - (b) Full, fair, accurate, timely and understandable disclosure in the periodic reports required to be filed by the reporting entity;
  - (c) Compliance with applicable governmental laws, rules and regulations;
  - (d) The prompt internal reporting of violations to an appropriate person or persons identified in the code; and
  - (e) Accountability for adherence to the code.

9.11 If the response to 9.1 is No, please explain:  
 .....

- 9.2 Has the code of ethics for senior managers been amended? ..... Yes [ ] No [X]

9.21 If the response to 9.2 is Yes, provide information related to amendment(s).  
 .....

- 9.3 Have any provisions of the code of ethics been waived for any of the specified officers? ..... Yes [ ] No [X]

9.31 If the response to 9.3 is Yes, provide the nature of any waiver(s).  
 .....

FINANCIAL

- 10.1 Does the reporting entity report any amounts due from parent, subsidiaries or affiliates on Page 2 of this statement?..... Yes [ ] No [X]

10.2 If yes, indicate any amounts receivable from parent included in the Page 2 amount:..... \$ .....

INVESTMENT

- 11.1 Were any of the stocks, bonds, or other assets of the reporting entity loaned, placed under option agreement, or otherwise made available for use by another person? (Exclude securities under securities lending agreements.) ..... Yes [ ] No [X]

11.2 If yes, give full and complete information relating thereto:  
 .....

12. Amount of real estate and mortgages held in other invested assets in Schedule BA: ..... \$ .....

13. Amount of real estate and mortgages held in short-term investments: ..... \$ .....

- 14.1 Does the reporting entity have any investments in parent, subsidiaries and affiliates? ..... Yes [ ] No [X]

14.2 If yes, please complete the following:

	1	2
	Prior Year-End Book/Adjusted Carrying Value	Current Quarter Book/Adjusted Carrying Value
14.21 Bonds .....	\$ .....0	\$ .....
14.22 Preferred Stock .....	\$ .....0	\$ .....
14.23 Common Stock .....	\$ .....0	\$ .....
14.24 Short-Term Investments .....	\$ .....0	\$ .....
14.25 Mortgage Loans on Real Estate .....	\$ .....	\$ .....
14.26 All Other .....	\$ .....	\$ .....
14.27 Total Investment in Parent, Subsidiaries and Affiliates (Subtotal Lines 14.21 to 14.26).....	\$ .....0	\$ .....0
14.28 Total Investment in Parent included in Lines 14.21 to 14.26 above .....	\$ .....	\$ .....

- 15.1 Has the reporting entity entered into any hedging transactions reported on Schedule DB? ..... Yes [ ] No [X]

- 15.2 If yes, has a comprehensive description of the hedging program been made available to the domiciliary state? ..... Yes [ ] No [ ] NA [X]

If no, attach a description with this statement.

16 For the reporting entity's security lending program, state the amount of the following as of the current statement date:

16.1 Total fair value of reinvested collateral assets reported on Schedule DL, Parts 1 and 2	\$ .....0
16.2 Total book adjusted/carrying value of reinvested collateral assets reported on Schedule DL, Parts 1 and 2	\$ .....0
16.3 Total payable for securities lending reported on the liability page	\$ .....0

STATEMENT AS OF JUNE 30, 2020 OF THE PAWTUCKET INSURANCE COMPANY

GENERAL INTERROGATORIES

17. Excluding items in Schedule E – Part 3 – Special Deposits, real estate, mortgage loans and investments held physically in the reporting entity’s offices, vaults or safety deposit boxes, were all stocks, bonds and other securities, owned throughout the current year held pursuant to a custodial agreement with a qualified bank or trust company in accordance with Section 1, III – General Examination Considerations, F. Outsourcing of Critical Functions, Custodial or Safekeeping Agreements of the NAIC *Financial Condition Examiners Handbook*?

Yes [X] No [ ]

17.1 For all agreements that comply with the requirements of the NAIC *Financial Condition Examiners Handbook*, complete the following:

1 Name of Custodian(s)	2 Custodian Address
BANK OF AMERICA.....	100 WESTMINSTER STREET, PROVIDENCE, RI 02903.....

17.2 For all agreements that do not comply with the requirements of the NAIC *Financial Condition Examiners Handbook*, provide the name, location and a complete explanation:

1 Name(s)	2 Location(s)	3 Complete Explanation(s)

17.3 Have there been any changes, including name changes, in the custodian(s) identified in 17.1 during the current quarter? .....

Yes [ ] No [X]

17.4 If yes, give full and complete information relating thereto:

1 Old Custodian	2 New Custodian	3 Date of Change	4 Reason

17.5 Investment management – Identify all investment advisors, investment managers, broker/dealers, including individuals that have the authority to make investment decisions on behalf of the reporting entity. For assets that are managed internally by employees of the reporting entity, note as such. [“...that have access to the investment accounts”; “...handle securities”]

1 Name of Firm or Individual	2 Affiliation
KIRK HOWARD LUSK.....	A.....
BLACKROCK INVESTMENT MGMT, LLC.....	U.....

17.5097 For those firms/individuals listed in the table for Question 17.5, do any firms/individuals unaffiliated with the reporting entity (i.e., designated with a “U”) manage more than 10% of the reporting entity’s invested assets?

Yes [ X ] No [ ]

17.5098 For firms/individuals unaffiliated with the reporting entity (i.e., designated with a “U”) listed in the table for Question 17.5, does the total assets under management aggregate to more than 50% of the reporting entity’s invested assets?

Yes [ X ] No [ ]

17.6 For those firms or individuals listed in the table for 17.5 with an affiliation code of “A” (affiliated) or “U” (unaffiliated), provide the information for the table below.

1 Central Registration Depository Number	2 Name of Firm or Individual	3 Legal Entity Identifier (LEI)	4 Registered With	5 Investment Management Agreement (IMA) Filed
108928.....	BLACKROCK INVESTMENT MGMT, LLC.....			
	KIRK HOWARD LUSK.....			

18.1 Have all the filing requirements of the *Purposes and Procedures Manual of the NAIC Investment Analysis Office* been followed? .....

Yes [X] No [ ]

18.2 If no, list exceptions:

.....

19. By self-designating 5GI securities, the reporting entity is certifying the following elements for each self-designated 5GI security:

- a. Documentation necessary to permit a full credit analysis of the security does not exist or an NAIC CRP credit rating for an FE or PL security is not available.
- b. Issuer or obligor is current on all contracted interest and principal payments.
- c. The insurer has an actual expectation of ultimate payment of all contracted interest and principal.

Has the reporting entity self-designated 5GI securities?.....

Yes [ ] No [X]

20. By self-designating PLGI securities, the reporting entity is certifying the following elements of each self-designated PLGI security:

- a. The security was purchased prior to January 1, 2018.
- b. The reporting entity is holding capital commensurate with the NAIC Designation reported for the security. The NAIC Designation was derived from the credit rating assigned by an NAIC CRP in its legal capacity as a NRSRO which is shown on a current private letter rating held by the insurer and available for examination by state insurance regulators.
- c. The reporting entity is not permitted to share this credit rating of the PL security with the SVO.

Has the reporting entity self-designated PLGI securities?.....

Yes [ ] No [X]

## GENERAL INTERROGATORIES

21. By assigning FE to a Schedule BA non-registered private fund, the reporting entity is certifying the following elements of each self-designated FE fund:.....
- a. The shares were purchased prior to January 1, 2019.
  - b. The reporting entity is holding capital commensurate with the NAIC Designation reported for the security.
  - c. The security had a public credit rating(s) with annual surveillance assigned by an NAIC CRP in its legal capacity as an NRSRO prior to January 1, 2019.
  - d. The fund only or predominantly holds bonds in its portfolio.
  - e. The current reported NAIC Designation was derived from the public credit rating(s) with annual surveillance assigned by an NAIC CRP in its legal capacity as an NRSRO.
  - f. The public credit rating(s) with annual surveillance assigned by an NAIC CRP has not lapsed.

Has the reporting entity assigned FE to Schedule BA non-registered private funds that complied with the above criteria?

Yes [ ] No [X]

**STATEMENT AS OF JUNE 30, 2020 OF THE PAWTUCKET INSURANCE COMPANY**

**GENERAL INTERROGATORIES  
PART 2 - PROPERTY & CASUALTY INTERROGATORIES**

1. If the reporting entity is a member of a pooling arrangement, did the agreement or the reporting entity's participation change? ..... Yes [ ] No [X] NA [ ]  
 If yes, attach an explanation.
2. Has the reporting entity reinsured any risk with any other reporting entity and agreed to release such entity from liability, in whole or in part, from any loss that may occur on the risk, or portion thereof, reinsured? ..... Yes [ ] No [X]  
 If yes, attach an explanation.
- 3.1 Have any of the reporting entity's primary reinsurance contracts been canceled? ..... Yes [ ] No [X]  
 3.2 If yes, give full and complete information thereto.  
 .....
- 4.1 Are any of the liabilities for unpaid losses and loss adjustment expenses other than certain workers' compensation tabular reserves (see *Annual Statement Instructions* pertaining to disclosure of discounting for definition of "tabular reserves,") discounted at a rate of interest greater than zero? ..... Yes [ ] No [X]  
 4.2 If yes, complete the following schedule:

1 Line of Business	2 Maximum Interest	3 Discount Rate	TOTAL DISCOUNT				DISCOUNT TAKEN DURING PERIOD			
			4 Unpaid Losses	5 Unpaid LAE	6 IBNR	7 TOTAL	8 Unpaid Losses	9 Unpaid LAE	10 IBNR	11 TOTAL
TOTAL			0	0	0	0	0	0	0	0

5. Operating Percentages:
- 5.1 A&H loss percent ..... %
- 5.2 A&H cost containment percent ..... %
- 5.3 A&H expense percent excluding cost containment expenses ..... %
- 6.1 Do you act as a custodian for health savings accounts? ..... Yes [ ] No [X]  
 6.2 If yes, please provide the amount of custodial funds held as of the reporting date ..... \$  
 6.3 Do you act as an administrator for health savings accounts? ..... Yes [ ] No [X]  
 6.4 If yes, please provide the balance of the funds administered as of the reporting date ..... \$
7. Is the reporting entity licensed or chartered, registered, qualified, eligible or writing business in at least two states? ..... Yes [X] No [ ]  
 7.1 If no, does the reporting entity assume reinsurance business that covers risks residing in at least one state other than the state of domicile of the reporting entity? ..... Yes [ ] No [ ]

**SCHEDULE F - CEDED REINSURANCE**

Showing All New Reinsurers - Current Year to Date

1 NAIC Company Code	2 ID Number	3 Name of Reinsurer	4 Domiciliary Jurisdiction	5 Type of Reinsurer	6 Certified Reinsurer Rating (1 through 6)	7 Effective Date of Certified Reinsurer Rating
<b>NONE</b>						

STATEMENT AS OF JUNE 30, 2020 OF THE PAWTUCKET INSURANCE COMPANY

SCHEDULE T - EXHIBIT OF PREMIUMS WRITTEN

Current Year to Date – Allocated by States and Territories

States, etc.	1 Active Status (a)	Direct Premiums Written		Direct Losses Paid (Deducting Salvage)		Direct Losses Unpaid	
		2 Current Year To Date	3 Prior Year To Date	4 Current Year To Date	5 Prior Year To Date	6 Current Year To Date	7 Prior Year To Date
1. Alabama	AL	N	0	0	0	0	0
2. Alaska	AK	N	0	0	0	0	0
3. Arizona	AZ	N	0	0	0	0	0
4. Arkansas	AR	N	0	0	0	0	0
5. California	CA	N	0	0	0	0	0
6. Colorado	CO	N	0	0	0	0	0
7. Connecticut	CT	N	0	0	0	0	0
8. Delaware	DE	N	0	0	0	0	0
9. Dist. Columbia	DC	N	0	0	0	0	0
10. Florida	FL	N	0	0	0	0	0
11. Georgia	GA	N	0	0	0	0	0
12. Hawaii	HI	N	0	0	0	0	0
13. Idaho	ID	N	0	0	0	0	0
14. Illinois	IL	N	0	0	0	0	0
15. Indiana	IN	N	0	0	0	0	0
16. Iowa	IA	N	0	0	0	0	0
17. Kansas	KS	N	0	0	0	0	0
18. Kentucky	KY	N	0	0	0	0	0
19. Louisiana	LA	N	0	0	0	0	0
20. Maine	ME	N	0	0	0	0	0
21. Maryland	MD	N	0	0	0	0	0
22. Massachusetts	MA	N	0	0	0	0	0
23. Michigan	MI	N	0	0	0	0	0
24. Minnesota	MN	N	0	0	0	0	0
25. Mississippi	MS	N	0	0	0	0	0
26. Missouri	MO	N	0	0	0	0	0
27. Montana	MT	N	0	0	0	0	0
28. Nebraska	NE	N	0	0	0	0	0
29. Nevada	NV	N	0	0	0	0	0
30. New Hampshire	NH	L	0	(1,425)	(1,013)	0	0
31. New Jersey	NJ	L	0	0	0	0	0
32. New Mexico	NM	N	0	0	0	0	0
33. New York	NY	L	0	0	0	0	0
34. No. Carolina	NC	N	0	0	0	0	0
35. No. Dakota	ND	N	0	0	0	0	0
36. Ohio	OH	N	0	0	0	0	0
37. Oklahoma	OK	N	0	0	0	0	0
38. Oregon	OR	N	0	0	0	0	0
39. Pennsylvania	PA	N	0	0	(711)	0	0
40. Rhode Island	RI	L	0	0	215,000	0	0
41. So. Carolina	SC	N	0	0	0	0	0
42. So. Dakota	SD	N	0	0	0	0	0
43. Tennessee	TN	N	0	0	0	0	0
44. Texas	TX	N	0	0	0	0	0
45. Utah	UT	N	0	0	0	0	0
46. Vermont	VT	N	0	0	0	0	0
47. Virginia	VA	N	0	0	0	0	0
48. Washington	WA	N	0	0	0	0	0
49. West Virginia	WV	N	0	0	0	0	0
50. Wisconsin	WI	N	0	0	0	0	0
51. Wyoming	WY	N	0	0	0	0	0
52. American Samoa	AS	N	0	0	0	0	0
53. Guam	GU	N	0	0	0	0	0
54. Puerto Rico	PR	N	0	0	0	0	0
55. U.S. Virgin Islands	VI	N	0	0	0	0	0
56. Northern Mariana Islands	MP	N	0	0	0	0	0
57. Canada	CAN	N	0	0	0	0	0
58. Aggregate Other Alien	OT	XXX	0	0	0	0	0
59. Totals	XXX	0	0	(1,425)	213,276	0	0
<b>DETAILS OF WRITE-INS</b>							
58001.	XXX						
58002.	XXX						
58003.	XXX						
58998. Summary of remaining write-ins for Line 58 from overflow page.	XXX	0	0	0	0	0	0
58999. TOTALS (Lines 58001 through 58003 plus 58998) (Line 58 above)	XXX	0	0	0	0	0	0

(a) Active Status Counts

L – Licensed or Chartered – Licensed insurance carrier or domiciled RRG ..... 4 R – Registered – Non-domiciled RRGs ..... 0  
 E – Eligible – Reporting entities eligible or approved to write surplus lines in the state (other than their state of domicile – See DSLI) ..... 0 Q – Qualified – Qualified or accredited reinsurer ..... 0  
 D – Domestic Surplus Lines Insurer (DSLII) – Reporting entities authorized to write surplus lines in the state of domicile ..... 0 N – None of the above – Not allowed to write business in the state ..... 53

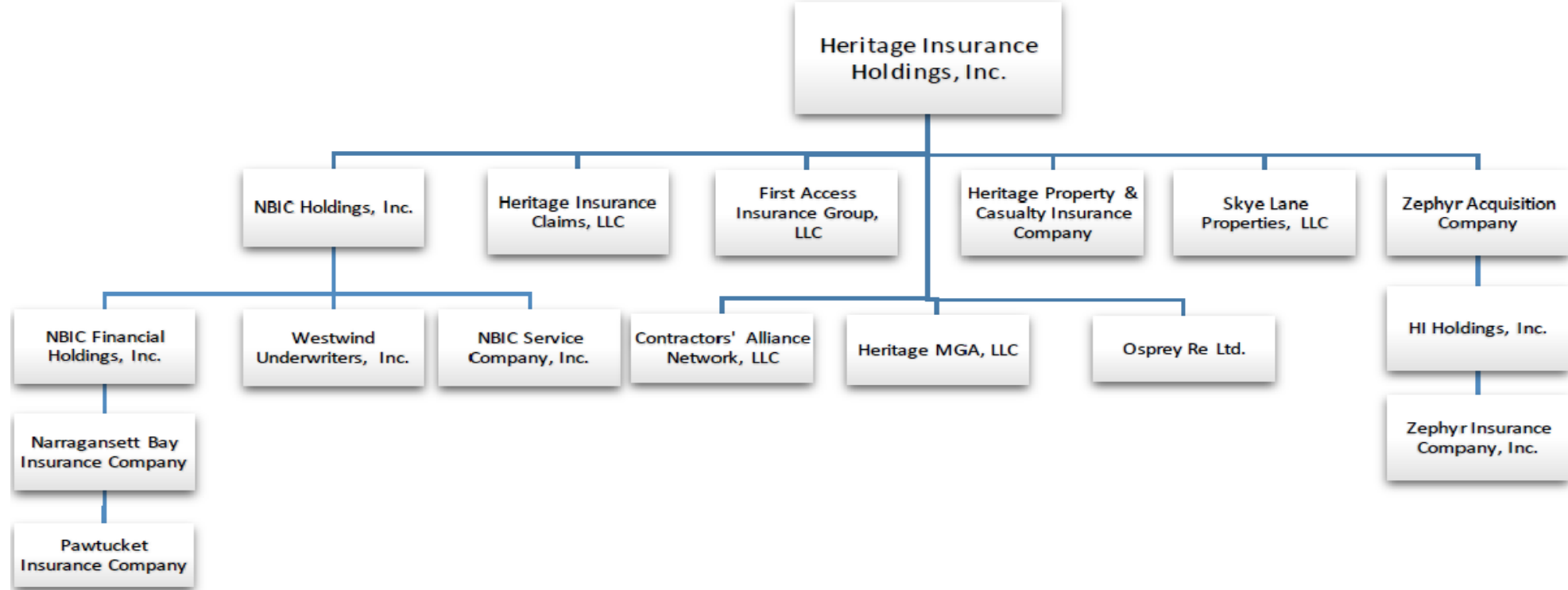

STATEMENT AS OF JUNE 30, 2020 OF THE PAWTUCKET INSURANCE COMPANY

**SCHEDULE Y**  
**PART 1A – DETAIL OF INSURANCE HOLDING COMPANY SYSTEM**

1	2	3	4	5	6	7	8	9	10	11	12	13	14	15	16
Group Code	Group Name	NAIC Company Code	ID Number	Federal RSSD	CIK	Name of Securities Exchange if Publicly Traded (U.S. or International)	Names of Parent, Subsidiaries or Affiliates	Domiciliary Location	Relationship to Reporting Entity	Directly Controlled by (Name of Entity/Person)	Type of Control (Ownership, Board, Management, Attorney-in-Fact, Influence, Other)	If Control is Ownership Provide Percentage	Ultimate Controlling Entity(ies)/Person(s)	Is an SCA Filing Required? (Y/N)	*
00000		00000			0001598665	NYSE	Heritage Insurance Holdings, Inc.	DE	UDP	Board of Directors	Board of Directors	0.0		N	0
04861	Heritage Ins Holdings Grp.	14407	46-0694063				Heritage Property & Casualty Insurance Company	FL	RE	Heritage Insurance Holdings, Inc.	Ownership	100.0	Heritage Insurance Holdings, Inc.	N	0
00000		00000	46-0614061				Heritage MGA, LLC	FL	NIA	Heritage Insurance Holdings, Inc.	Ownership	100.0	Heritage Insurance Holdings, Inc.	N	0
00000		00000	46-0711647				Heritage Insurance Claims, LLC	FL	NIA	Heritage Insurance Holdings, Inc.	Ownership	100.0	Heritage Insurance Holdings, Inc.	N	0
00000		00000	90-0917421				Contractors' Alliance Network, LLC	FL	NIA	Heritage Insurance Holdings, Inc.	Ownership	100.0	Heritage Insurance Holdings, Inc.	N	0
00000		00000	80-0872052				First Access Insurance Group, LLC	FL	NIA	Heritage Insurance Holdings, Inc.	Ownership	100.0	Heritage Insurance Holdings, Inc.	N	0
00000		00000	98-1109773				Osprey Re LTD	BMU	NIA	Heritage Insurance Holdings, Inc.	Ownership	100.0	Heritage Insurance Holdings, Inc.	N	0
00000		00000	80-0904526				Skye Lane Properties, LLC	FL	NIA	Heritage Insurance Holdings, Inc.	Ownership	100.0	Heritage Insurance Holdings, Inc.	N	0
04861	Heritage Ins Holdings Grp.	11026	99-0344514				Zephyr Insurance Company, Inc.	HI	IA	HI Holdins, Inc.	Ownership	100.0	Heritage Insurance Holdings, Inc.	N	0
00000		00000	94-3332555				HI Holdings, Inc.	HI	NIA	Zephyr Acquisition Company, Inc.	Ownership	100.0	Heritage Insurance Holdings, Inc.	N	0
00000		00000	27-0818506				Zephyr Acquisition Company	DE	NIA	Heritage Insurance Holdings, Inc.	Ownership	100.0	Heritage Insurance Holdings, Inc.	N	0
00000		00000	26-1736008				NBIC Holdings, Inc.	DE	NIA	Heritage Insurance Holdings, Inc.	Ownership	100.0	Heritage Insurance Holdings, Inc.	N	0
00000		00000	20-3179005				NBIC Financial Holdings, Inc.	RI	NIA	NBIC Holdings, Inc.	Ownership	100.0	Heritage Insurance Holdings, Inc.	N	0
00000		00000					Westwind Underwriters, Inc.	DE	NIA	NBIC Holdings, Inc.	Ownership	100.0	Heritage Insurance Holdings, Inc.	N	0
00000		00000	26-3867627				NBIC Service Company, Inc.	RI	NIA	NBIC Holdings, Inc.	Ownership	100.0	Heritage Insurance Holdings, Inc.	N	0
04861	Heritage Ins Holdings Grp.	43001	05-0394576				Narragansett Bay Insurance Company	RI	IA	NBIC Financial Holdings, Inc. Narragansett Bay Insurance Company	Ownership	100.0	Heritage Insurance Holdings, Inc.	N	0
04861	Heritage Ins Holdings Grp.	14931	05-0197250				Pawtucket Insurance Company	RI	IA	NBIC Financial Holdings, Inc. Narragansett Bay Insurance Company	Ownership	100.0	Heritage Insurance Holdings, Inc.	N	0

12

Asterisk	Explanation



**PART 1 - LOSS EXPERIENCE**

Line of Business	Current Year to Date			4 Prior Year to Date Direct Loss Percentage
	1 Direct Premiums Earned	2 Direct Losses Incurred	3 Direct Loss Percentage	
1. Fire			0.0	0.0
2. Allied lines			0.0	0.0
3. Farmowners multiple peril			0.0	0.0
4. Homeowners multiple peril		(1,425)	0.0	0.0
5. Commercial multiple peril			0.0	0.0
6. Mortgage guaranty			0.0	0.0
8. Ocean marine			0.0	0.0
9. Inland marine			0.0	0.0
10. Financial guaranty			0.0	0.0
11.1 Medical professional liability -occurrence			0.0	0.0
11.2 Medical professional liability -claims made			0.0	0.0
12. Earthquake			0.0	0.0
13. Group accident and health			0.0	0.0
14. Credit accident and health			0.0	0.0
15. Other accident and health			0.0	0.0
16. Workers' compensation			0.0	0.0
17.1 Other liability occurrence			0.0	0.0
17.2 Other liability-claims made			0.0	0.0
17.3 Excess Workers' Compensation			0.0	0.0
18.1 Products liability-occurrence			0.0	0.0
18.2 Products liability-claims made			0.0	0.0
19.1,19.2 Private passenger auto liability			0.0	0.0
19.3,19.4 Commercial auto liability			0.0	0.0
21. Auto physical damage			0.0	0.0
22. Aircraft (all perils)			0.0	0.0
23. Fidelity			0.0	0.0
24. Surety			0.0	0.0
26. Burglary and theft			0.0	0.0
27. Boiler and machinery			0.0	0.0
28. Credit			0.0	0.0
29. International			0.0	0.0
30. Warranty			0.0	0.0
31. Reinsurance - Nonproportional Assumed Property	XXX	XXX	XXX	XXX
32. Reinsurance - Nonproportional Assumed Liability	XXX	XXX	XXX	XXX
33. Reinsurance - Nonproportional Assumed Financial Lines	XXX	XXX	XXX	XXX
34. Aggregate write-ins for other lines of business	0	0	0.0	0.0
35. TOTALS	0	(1,425)	0.0	0.0
<b>DETAILS OF WRITE-INS</b>				
3401.			0.0	0.0
3402.			0.0	0.0
3403.			0.0	0.0
3498. Sum. of remaining write-ins for Line 34 from overflow page	0	0	0.0	0.0
3499. Totals (Lines 3401 through 3403 plus 3498) (Line 34)	0	0	0.0	0.0

**PART 2 - DIRECT PREMIUMS WRITTEN**

Line of Business	1	2	3
	Current Quarter	Current Year to Date	Prior Year Year to Date
1. Fire	0		0
2. Allied lines	0		0
3. Farmowners multiple peril	0		0
4. Homeowners multiple peril	0		0
5. Commercial multiple peril	0		0
6. Mortgage guaranty	0		0
8. Ocean marine	0		0
9. Inland marine	0		0
10. Financial guaranty	0		0
11.1 Medical professional liability-occurrence	0		0
11.2 Medical professional liability-claims made	0		0
12. Earthquake	0		0
13. Group accident and health	0		0
14. Credit accident and health	0		0
15. Other accident and health	0		0
16. Workers' compensation	0		0
17.1 Other liability occurrence	0		0
17.2 Other liability-claims made	0		0
17.3 Excess Workers' Compensation	0		0
18.1 Products liability-occurrence	0		0
18.2 Products liability-claims made	0		0
19.1,19.2 Private passenger auto liability	0		0
19.3,19.4 Commercial auto liability	0		0
21. Auto physical damage	0		0
22. Aircraft (all perils)	0		0
23. Fidelity	0		0
24. Surety	0		0
26. Burglary and theft	0		0
27. Boiler and machinery	0		0
28. Credit	0		0
29. International	0		0
30. Warranty	0		0
31. Reinsurance - Nonproportional Assumed Property	XXX	XXX	XXX
32. Reinsurance - Nonproportional Assumed Liability	XXX	XXX	XXX
33. Reinsurance - Nonproportional Assumed Financial Lines	XXX	XXX	XXX
34. Aggregate write-ins for other lines of business	0	0	0
35. TOTALS	0	0	0
<b>DETAILS OF WRITE-INS</b>			
3401.	0		0
3402.	0		0
3403.	0		0
3498. Sum. of remaining write-ins for Line 34 from overflow page	0	0	0
3499. Totals (Lines 3401 through 3403 plus 3498) (Line 34)	0	0	0

NONE

STATEMENT AS OF JUNE 30, 2020 OF THE PAWTUCKET INSURANCE COMPANY

PART 3 (000 omitted)

LOSS AND LOSS ADJUSTMENT EXPENSE RESERVES SCHEDULE

	1	2	3	4	5	6	7	8	9	10	11	12	13
Years in Which Losses Occurred	Prior Year-End Known Case Loss and LAE Reserves	Prior Year-End IBNR Loss and LAE Reserves	Total Prior Year-End Loss and LAE Reserves (Cols. 1 + 2)	2020 Loss and LAE Payments on Claims Reported as of Prior Year-End	2020 Loss and LAE Payments on Claims Unreported as of Prior Year-End	Total 2020 Loss and LAE Payments (Cols. 4 + 5)	Q.S. Date Known Case Loss and LAE Reserves on Claims Reported and Open as of Prior Year End	Q.S. Date Known Case Loss and LAE Reserves on Claims Reported or Reopened Subsequent to Prior Year End	Q.S. Date IBNR Loss and LAE Reserves	Total Q.S. Loss and LAE Reserves (Cols.7 + 8 + 9)	Prior Year-End Known Case Loss and LAE Reserves Developed (Savings)/ Deficiency (Cols. 4 + 7 minus Col. 1)	Prior Year-End IBNR Loss and LAE Reserves Developed (Savings)/ Deficiency (Cols. 5 + 8 + 9 minus Col. 2)	Prior Year-End Total Loss and LAE Reserve Developed (Savings)/ Deficiency (Cols. 11 + 12)
1. 2017 + Prior .....			.0		(1)	(1)				.0	.0	(1)	(1)
2. 2018 .....			.0			.0				.0	.0	.0	.0
3. Subtotals 2018 + prior .....	.0	.0	.0	.0	(1)	(1)	.0	.0	.0	.0	.0	(1)	(1)
4. 2019 .....			.0			.0				.0	.0	.0	.0
5. Subtotals 2019 + prior .....	.0	.0	.0	.0	(1)	(1)	.0	.0	.0	.0	.0	(1)	(1)
6. 2020 .....	XXX	XXX	XXX	XXX		.0	XXX			.0	XXX	XXX	XXX
7. Totals .....	0	0	0	0	(1)	(1)	0	0	0	0	0	(1)	(1)
8. Prior Year-End Surplus As Regards Policy-holders	4,169										Col. 11, Line 7 As % of Col. 1, Line 7	Col. 12, Line 7 As % of Col. 2, Line 7	Col. 13, Line 7 As % of Col. 3, Line 7
											1. 0.0	2. 0.0	3. 0.0
													Col. 13, Line 7 Line 8
													4. 0.0





## SUPPLEMENTAL EXHIBITS AND SCHEDULES INTERROGATORIES

The following supplemental reports are required to be filed as part of your statement filing. However, in the event that your company does not transact the type of business for which the special report must be filed, your response of **NO** to the specific interrogatory will be accepted in lieu of filing a "NONE" report and a bar code will be printed below. If the supplement is required of your company but is not being filed for whatever reason enter **SEE EXPLANATION** and provide an explanation following the interrogatory questions.

	<u>Response</u>
1. Will the Trusteed Surplus Statement be filed with the state of domicile and the NAIC with this statement?	.....NO.....
2. Will Supplement A to Schedule T (Medical Professional Liability Supplement) be filed with this statement?	.....NO.....
3. Will the Medicare Part D Coverage Supplement be filed with the state of domicile and the NAIC with this statement?	.....NO.....
4. Will the Director and Officer Insurance Coverage Supplement be filed with the state of domicile and the NAIC with this statement?	.....NO.....

**Explanation:**

**Bar Code:**

1.	 1 4 9 3 1 2 0 2 0 4 9 0 0 0 0 0 2
2.	 1 4 9 3 1 2 0 2 0 4 5 5 0 0 0 0 2
3.	 1 4 9 3 1 2 0 2 0 3 6 5 0 0 0 0 2
4.	 1 4 9 3 1 2 0 2 0 5 0 5 0 0 0 0 2

**OVERFLOW PAGE FOR WRITE-INS**

---

Schedule A - Verification

**NONE**

Schedule B - Verification

**NONE**

Schedule BA - Verification

**NONE**

Schedule D - Verification

**NONE**

Schedule D - Part 1B

**NONE**

Schedule DA - Part 1

**NONE**

Schedule DA - Verification

**NONE**

Schedule DB - Part A - Verification

**NONE**

Schedule DB - Part B - Verification

**NONE**

Schedule DB - Part C - Section 1

**NONE**

Schedule DB - Part C - Section 2

**NONE**

Schedule DB - Verification

**NONE**

**SCHEDULE E – PART 2 – VERIFICATION**

(Cash Equivalents)

	1 Year To Date	2 Prior Year Ended December 31
1. Book/adjusted carrying value, December 31 of prior year.....	733,315	726,083
2. Cost of cash equivalents acquired .....	2,146	7,232
3. Accrual of discount .....		0
4. Unrealized valuation increase (decrease) .....	(250)	0
5. Total gain (loss) on disposals.....		0
6. Deduct consideration received on disposals .....		0
7. Deduct amortization of premium .....		0
8. Total foreign exchange change in book/adjusted carrying value .....		0
9. Deduct current year's other-than-temporary impairment recognized .....		0
10. Book/adjusted carrying value at end of current period (Lines 1+2+3+4+5-6-7+8-9) .....	735,211	733,315
11. Deduct total nonadmitted amounts .....		0
12. Statement value at end of current period (Line 10 minus Line 11)	735,211	733,315

Schedule A - Part 2

**NONE**

Schedule A - Part 3

**NONE**

Schedule B - Part 2

**NONE**

Schedule B - Part 3

**NONE**

Schedule BA - Part 2

**NONE**

Schedule BA - Part 3

**NONE**

Schedule D - Part 3

**NONE**

Schedule D - Part 4

**NONE**

Schedule DB - Part A - Section 1

**NONE**

Schedule DB - Part B - Section 1

**NONE**

Schedule DB - Part D - Section 1

**NONE**

Schedule DB - Part D - Section 2

**NONE**

Schedule DB - Part E

**NONE**

Schedule DL - Part 1

**NONE**

Schedule DL - Part 2

**NONE**





STATEMENT AS OF JUNE 30, 2020 OF THE PAWTUCKET INSURANCE COMPANY

SCHEDULE E - PART 2 - CASH EQUIVALENTS

Show Investments Owned End of Current Quarter

1	2	3	4	5	6	7	8	9
CUSIP	Description	Code	Date Acquired	Rate of Interest	Maturity Date	Book/Adjusted Carrying Value	Amount of Interest Due & Accrued	Amount Received During Year
Exempt Money Market	Mutual Funds - as Identified by SVO							
31607A-70-3	FIDELITY GOVERNMENT INST MONEY MARKET		10/02/2017		XXX	356,451		1,451
608919-71-8	FEDERATED GOVT OBLIG FD-PRM		06/26/2019		XXX	378,761		1,834
8599999 - Exempt	Money Market Mutual Funds - as Identified by SVO					735,212	0	3,285
8599999 Total Cash Equivalents						735,212	0	3,285