



PROPERTY AND CASUALTY COMPANIES - ASSOCIATION EDITION

QUARTERLY STATEMENT

AS OF MARCH 31, 2024

OF THE CONDITION AND AFFAIRS OF THE

Pawtucket Insurance Company

NAIC Group Code 4861 4861 NAIC Company Code 14931 Employer's ID Number 05-0197250
(Current) (Prior)

Organized under the Laws of Rhode Island, State of Domicile or Port of Entry RI

Country of Domicile United States of America

Incorporated/Organized 06/19/1848 Commenced Business 02/10/1849

Statutory Home Office 1301 Atwood Ave, Suite 316E, Johnston, RI, US 02919
(Street and Number) (City or Town, State, Country and Zip Code)

Main Administrative Office 1301 Atwood Ave, Suite 316E
(Street and Number)
Johnston, RI, US 02919, 401-725-5600
(City or Town, State, Country and Zip Code) (Area Code) (Telephone Number)

Mail Address P.O. Box 9950, Providence, RI, US 02940
(Street and Number or P.O. Box) (City or Town, State, Country and Zip Code)

Primary Location of Books and Records 1301 Atwood Ave, Suite 316E
(Street and Number)
Johnston, RI, US 02919, 401-725-5600
(City or Town, State, Country and Zip Code) (Area Code) (Telephone Number)

Internet Website Address www.nbic.com

Statutory Statement Contact Michael McNamara, 401-495-8925
(Name) (Area Code) (Telephone Number)
mmcnamara@nbic.com, 401-495-8914
(E-mail Address) (FAX Number)

OFFICERS

Chief Executive Officer Ernie Jose Garateix President Timothy Michael Moura
Chief Financial Officer Kirk Howard Lusk Secretary Kirk Howard Lusk

OTHER

DIRECTORS OR TRUSTEES

Ernie Jose Garateix Irini Barlas Richard Alexander Widdicombe
Joseph Shanju Vattamattam Vijay Shankarrao Walvekar

State of Rhode Island SS:
County of Providence

The officers of this reporting entity being duly sworn, each depose and say that they are the described officers of said reporting entity, and that on the reporting period stated above, all of the herein described assets were the absolute property of the said reporting entity, free and clear from any liens or claims thereon, except as herein stated, and that this statement, together with related exhibits, schedules and explanations therein contained, annexed or referred to, is a full and true statement of all the assets and liabilities and of the condition and affairs of the said reporting entity as of the reporting period stated above, and of its income and deductions therefrom for the period ended, and have been completed in accordance with the NAIC Annual Statement Instructions and Accounting Practices and Procedures manual except to the extent that: (1) state law may differ; or, (2) that state rules or regulations require differences in reporting not related to accounting practices and procedures, according to the best of their information, knowledge and belief, respectively. Furthermore, the scope of this attestation by the described officers also includes the related corresponding electronic filing with the NAIC, when required, that is an exact copy (except for formatting differences due to electronic filing) of the enclosed statement. The electronic filing may be requested by various regulators in lieu of or in addition to the enclosed statement.

Ernie Jose Garateix
Chief Executive Officer

Kirk Howard Lusk
Chief Financial Officer

Timothy Michael Moura
President

Subscribed and sworn to before me this _____ day of _____

- a. Is this an original filing? Yes [X] No []
- b. If no,
 - 1. State the amendment number.....
 - 2. Date filed
 - 3. Number of pages attached.....

STATEMENT AS OF MARCH 31, 2024 OF THE Pawtucket Insurance Company

ASSETS

	Current Statement Date			4 December 31 Prior Year Net Admitted Assets
	1 Assets	2 Nonadmitted Assets	3 Net Admitted Assets (Cols. 1 - 2)	
1. Bonds			0	0
2. Stocks:				
2.1 Preferred stocks			0	0
2.2 Common stocks			0	0
3. Mortgage loans on real estate:				
3.1 First liens			0	0
3.2 Other than first liens.....			0	0
4. Real estate:				
4.1 Properties occupied by the company (less \$ encumbrances)			0	0
4.2 Properties held for the production of income (less \$ encumbrances)			0	0
4.3 Properties held for sale (less \$ encumbrances)			0	0
5. Cash (\$ 3,884,857), cash equivalents (\$ 389,180) and short-term investments (\$)	4,274,037		4,274,037	4,270,874
6. Contract loans (including \$ premium notes)			0	0
7. Derivatives			0	0
8. Other invested assets			0	0
9. Receivables for securities			0	0
10. Securities lending reinvested collateral assets			0	0
11. Aggregate write-ins for invested assets	0	0	0	0
12. Subtotals, cash and invested assets (Lines 1 to 11)	4,274,037	0	4,274,037	4,270,874
13. Title plants less \$ charged off (for Title insurers only)			0	0
14. Investment income due and accrued			0	0
15. Premiums and considerations:				
15.1 Uncollected premiums and agents' balances in the course of collection			0	0
15.2 Deferred premiums, agents' balances and installments booked but deferred and not yet due (including \$ earned but unbilled premiums)			0	0
15.3 Accrued retrospective premiums (\$) and contracts subject to redetermination (\$)			0	0
16. Reinsurance:				
16.1 Amounts recoverable from reinsurers			0	0
16.2 Funds held by or deposited with reinsured companies			0	0
16.3 Other amounts receivable under reinsurance contracts			0	0
17. Amounts receivable relating to uninsured plans			0	0
18.1 Current federal and foreign income tax recoverable and interest thereon			0	0
18.2 Net deferred tax asset			0	0
19. Guaranty funds receivable or on deposit			0	0
20. Electronic data processing equipment and software			0	0
21. Furniture and equipment, including health care delivery assets (\$)			0	0
22. Net adjustment in assets and liabilities due to foreign exchange rates			0	0
23. Receivables from parent, subsidiaries and affiliates			0	0
24. Health care (\$) and other amounts receivable			0	0
25. Aggregate write-ins for other than invested assets	0	0	0	0
26. Total assets excluding Separate Accounts, Segregated Accounts and Protected Cell Accounts (Lines 12 to 25)	4,274,037	0	4,274,037	4,270,874
27. From Separate Accounts, Segregated Accounts and Protected Cell Accounts			0	0
28. Total (Lines 26 and 27)	4,274,037	0	4,274,037	4,270,874
DETAILS OF WRITE-INS				
1101.			0	0
1102.			0	0
1103.			0	0
1198. Summary of remaining write-ins for Line 11 from overflow page	0	0	0	0
1199. Totals (Lines 1101 through 1103 plus 1198)(Line 11 above)	0	0	0	0
2501.			0	0
2502.			0	0
2503.			0	0
2598. Summary of remaining write-ins for Line 25 from overflow page	0	0	0	0
2599. Totals (Lines 2501 through 2503 plus 2598)(Line 25 above)	0	0	0	0

STATEMENT AS OF MARCH 31, 2024 OF THE Pawtucket Insurance Company

LIABILITIES, SURPLUS AND OTHER FUNDS

	1 Current Statement Date	2 December 31, Prior Year
1. Losses (current accident year \$)		
2. Reinsurance payable on paid losses and loss adjustment expenses		0
3. Loss adjustment expenses		
4. Commissions payable, contingent commissions and other similar charges		
5. Other expenses (excluding taxes, licenses and fees)		
6. Taxes, licenses and fees (excluding federal and foreign income taxes)	5,747	5,791
7.1 Current federal and foreign income taxes (including \$ on realized capital gains (losses))	36,337	35,526
7.2 Net deferred tax liability	174	198
8. Borrowed money \$ and interest thereon \$		
9. Unearned premiums (after deducting unearned premiums for ceded reinsurance of \$ and including warranty reserves of \$ and accrued accident and health experience rating refunds including \$0 for medical loss ratio rebate per the Public Health Service Act)		
10. Advance premium		
11. Dividends declared and unpaid:		
11.1 Stockholders		
11.2 Policyholders		
12. Ceded reinsurance premiums payable (net of ceding commissions)		0
13. Funds held by company under reinsurance treaties		0
14. Amounts withheld or retained by company for account of others		
15. Remittances and items not allocated		
16. Provision for reinsurance (including \$ certified)		0
17. Net adjustments in assets and liabilities due to foreign exchange rates		
18. Drafts outstanding		
19. Payable to parent, subsidiaries and affiliates		
20. Derivatives	0	0
21. Payable for securities		
22. Payable for securities lending		
23. Liability for amounts held under uninsured plans		
24. Capital notes \$ and interest thereon \$		
25. Aggregate write-ins for liabilities	0	0
26. Total liabilities excluding protected cell liabilities (Lines 1 through 25)	42,258	41,515
27. Protected cell liabilities		
28. Total liabilities (Lines 26 and 27)	42,258	41,515
29. Aggregate write-ins for special surplus funds	0	0
30. Common capital stock	1,000,000	1,000,000
31. Preferred capital stock		
32. Aggregate write-ins for other than special surplus funds	0	0
33. Surplus notes		
34. Gross paid in and contributed surplus	2,000,000	2,000,000
35. Unassigned funds (surplus)	1,231,778	1,229,358
36. Less treasury stock, at cost:		
36.1 shares common (value included in Line 30 \$)		
36.2 shares preferred (value included in Line 31 \$)		
37. Surplus as regards policyholders (Lines 29 to 35, less 36)	4,231,778	4,229,358
38. Totals (Page 2, Line 28, Col. 3)	4,274,036	4,270,873
DETAILS OF WRITE-INS		
2501.		0
2502.		0
2503.		0
2598. Summary of remaining write-ins for Line 25 from overflow page	0	0
2599. Totals (Lines 2501 through 2503 plus 2598)(Line 25 above)	0	0
2901.		0
2902.		0
2903.		0
2998. Summary of remaining write-ins for Line 29 from overflow page	0	0
2999. Totals (Lines 2901 through 2903 plus 2998)(Line 29 above)	0	0
3201.		0
3202.		0
3203.		0
3298. Summary of remaining write-ins for Line 32 from overflow page	0	0
3299. Totals (Lines 3201 through 3203 plus 3298)(Line 32 above)	0	0

STATEMENT AS OF MARCH 31, 2024 OF THE Pawtucket Insurance Company

STATEMENT OF INCOME

	1 Current Year to Date	2 Prior Year to Date	3 Prior Year Ended December 31
UNDERWRITING INCOME			
1. Premiums earned:			
1.1 Direct (written \$ 0)	0	0	
1.2 Assumed (written \$)			
1.3 Ceded (written \$)			
1.4 Net (written \$ 0)	0	0	0
DEDUCTIONS:			
2. Losses incurred (current accident year \$):			
2.1 Direct	(189)	(311)	(2,844)
2.2 Assumed			
2.3 Ceded			
2.4 Net	(189)	(311)	(2,844)
3. Loss adjustment expenses incurred			0
4. Other underwriting expenses incurred	1,503	1,416	25,123
5. Aggregate write-ins for underwriting deductions	0	0	0
6. Total underwriting deductions (Lines 2 through 5)	1,314	1,105	22,279
7. Net income of protected cells			
8. Net underwriting gain (loss) (Line 1 minus Line 6 + Line 7)	(1,314)	(1,105)	(22,279)
INVESTMENT INCOME			
9. Net investment income earned	4,522	27,902	191,772
10. Net realized capital gains (losses) less capital gains tax of \$			
11. Net investment gain (loss) (Lines 9 + 10)	4,522	27,902	191,772
OTHER INCOME			
12. Net gain or (loss) from agents' or premium balances charged off (amount recovered \$ amount charged off \$)	0	0	0
13. Finance and service charges not included in premiums			
14. Aggregate write-ins for miscellaneous income	0	0	0
15. Total other income (Lines 12 through 14)	0	0	0
16. Net income before dividends to policyholders, after capital gains tax and before all other federal and foreign income taxes (Lines 8 + 11 + 15)	3,208	26,797	169,493
17. Dividends to policyholders			
18. Net income, after dividends to policyholders, after capital gains tax and before all other federal and foreign income taxes (Line 16 minus Line 17)	3,208	26,797	169,493
19. Federal and foreign income taxes incurred	811	5,739	35,443
20. Net income (Line 18 minus Line 19)(to Line 22)	2,397	21,058	134,050
CAPITAL AND SURPLUS ACCOUNT			
21. Surplus as regards policyholders, December 31 prior year	4,229,358	4,095,208	4,095,208
22. Net income (from Line 20)	2,397	21,058	134,050
23. Net transfers (to) from Protected Cell accounts			
24. Change in net unrealized capital gains (losses) less capital gains tax of \$			
25. Change in net unrealized foreign exchange capital gain (loss)			
26. Change in net deferred income tax	24	25	100
27. Change in nonadmitted assets		0	0
28. Change in provision for reinsurance			0
29. Change in surplus notes			
30. Surplus (contributed to) withdrawn from protected cells			
31. Cumulative effect of changes in accounting principles			
32. Capital changes:			
32.1 Paid in			
32.2 Transferred from surplus (Stock Dividend)			
32.3 Transferred to surplus			
33. Surplus adjustments:			
33.1 Paid in	0	0	0
33.2 Transferred to capital (Stock Dividend)			
33.3 Transferred from capital			
34. Net remittances from or (to) Home Office			
35. Dividends to stockholders			
36. Change in treasury stock			0
37. Aggregate write-ins for gains and losses in surplus	0	0	0
38. Change in surplus as regards policyholders (Lines 22 through 37).....	2,421	21,083	134,150
39. Surplus as regards policyholders, as of statement date (Lines 21 plus 38)	4,231,779	4,116,291	4,229,358
DETAILS OF WRITE-INS			
0501.			0
0502.		0	0
0503.		0	0
0598. Summary of remaining write-ins for Line 5 from overflow page	0	0	0
0599. Totals (Lines 0501 through 0503 plus 0598)(Line 5 above)	0	0	0
1401.			0
1402.		0	0
1403.		0	0
1498. Summary of remaining write-ins for Line 14 from overflow page	0	0	0
1499. Totals (Lines 1401 through 1403 plus 1498)(Line 14 above)	0	0	0
3701.			0
3702.		0	0
3703.		0	0
3798. Summary of remaining write-ins for Line 37 from overflow page	0	0	0
3799. Totals (Lines 3701 through 3703 plus 3798)(Line 37 above)	0	0	0

STATEMENT AS OF MARCH 31, 2024 OF THE Pawtucket Insurance Company

CASH FLOW

	1 Current Year To Date	2 Prior Year To Date	3 Prior Year Ended December 31
Cash from Operations			
1. Premiums collected net of reinsurance	0	0	0
2. Net investment income	4,522	27,902	191,772
3. Miscellaneous income	0	0	0
4. Total (Lines 1 to 3)	4,522	27,902	191,772
5. Benefit and loss related payments	(189)	(311)	(2,844)
6. Net transfers to Separate Accounts, Segregated Accounts and Protected Cell Accounts	0	0	0
7. Commissions, expenses paid and aggregate write-ins for deductions	1,547	818	19,973
8. Dividends paid to policyholders	0	0	0
9. Federal and foreign income taxes paid (recovered) net of \$ tax on capital gains (losses)	0	0	2,073
10. Total (Lines 5 through 9)	1,358	507	19,202
11. Net cash from operations (Line 4 minus Line 10)	3,164	27,395	172,570
Cash from Investments			
12. Proceeds from investments sold, matured or repaid:			
12.1 Bonds	0	0	0
12.2 Stocks	0	0	0
12.3 Mortgage loans	0	0	0
12.4 Real estate	0	0	0
12.5 Other invested assets	0	0	0
12.6 Net gains or (losses) on cash, cash equivalents and short-term investments	0	0	0
12.7 Miscellaneous proceeds	0	0	0
12.8 Total investment proceeds (Lines 12.1 to 12.7)	0	0	0
13. Cost of investments acquired (long-term only):			
13.1 Bonds	0	0	0
13.2 Stocks	0	0	0
13.3 Mortgage loans	0	0	0
13.4 Real estate	0	0	0
13.5 Other invested assets	0	0	0
13.6 Miscellaneous applications	0	0	0
13.7 Total investments acquired (Lines 13.1 to 13.6)	0	0	0
14. Net increase (or decrease) in contract loans and premium notes	0	0	0
15. Net cash from investments (Line 12.8 minus Line 13.7 and Line 14)	0	0	0
Cash from Financing and Miscellaneous Sources			
16. Cash provided (applied):			
16.1 Surplus notes, capital notes	0	0	0
16.2 Capital and paid in surplus, less treasury stock	0	0	0
16.3 Borrowed funds	0	0	0
16.4 Net deposits on deposit-type contracts and other insurance liabilities	0	0	0
16.5 Dividends to stockholders	0	0	0
16.6 Other cash provided (applied)	0	7,941	7,941
17. Net cash from financing and miscellaneous sources (Line 16.1 through Line 16.4 minus Line 16.5 plus Line 16.6)	0	7,941	7,941
RECONCILIATION OF CASH, CASH EQUIVALENTS AND SHORT-TERM INVESTMENTS			
18. Net change in cash, cash equivalents and short-term investments (Line 11, plus Lines 15 and 17)	3,164	35,336	180,511
19. Cash, cash equivalents and short-term investments:			
19.1 Beginning of year	4,270,873	4,090,362	4,090,362
19.2 End of period (Line 18 plus Line 19.1)	4,274,037	4,125,698	4,270,873

Note: Supplemental disclosures of cash flow information for non-cash transactions:

20.0001.	0	0	0
20.0002.	0	0	0
20.0003.	0	0	0
20.0004.	0	0	0
20.0005.	0	0	0
20.0006.	0	0	0
20.0007.	0	0	0
20.0008.	0	0	0
20.0009.	0	0	0
20.0010.	0	0	0

STATEMENT AS OF MARCH 31, 2024 OF THE Pawtucket Insurance Company

Note: Supplemental disclosures of cash flow information for non-cash transactions:

20.0011.	0
20.0012.	0
20.0013.	0
20.0014.	0

1. Summary of Significant Accounting Practices

A. Accounting Practices

The accompanying financial statements of Pawtucket Insurance Company (the “Company”) are presented on the basis of accounting practices prescribed or permitted by the Rhode Island Insurance Department.

The Rhode Island Insurance Department recognizes only statutory accounting practices prescribed or permitted by the State of Rhode Island for determining and reporting financial condition and results of operations of an insurance company, and for determining its solvency under the Rhode Island Insurance Law. The National Association of Insurance Commissioners' (“NAIC”) *Accounting Practices and Procedures Manual*, (“NAIC SAP”), has been adopted as a component of prescribed or permitted practices by the State of Rhode Island.

A reconciliation of the Company’s net income and capital and surplus between NAIC SAP and the practice permitted by the Rhode Island Department is shown below:

	SSAP #	F/S Page	F/S Line #	2024	2023
<u>NET INCOME (LOSS)</u>					
(1) Pawtucket Insurance Company state basis (Page 4, Line 20, Columns 1 & 2)		4	22	\$ 2,397	\$ 134,050
(2) State Prescribed Practices that increase/(decrease) NAIC SAP:				-	-
(3) State Prescribed Practices that increase/(decrease) NAIC SAP:				-	-
(4) NAIC SAP (1-2-3=4)				\$ 2,397	\$ 134,050
<u>SURPLUS</u>					
(5) Pawtucket Insurance Company state basis (Page 3, Line 37, Columns 1 & 2)		4	39	\$ 4,231,779	\$ 4,229,358
(6) State Prescribed Practices that increase/(decrease) NAIC SAP:				-	-
(7) State Prescribed Practices that increase/(decrease) NAIC SAP:				-	-
(8) NAIC SAP (5-6-7=8)				\$ 4,231,779	\$ 4,229,358

B. No Significant Changes

C. No Significant changes

1. No Significant changes

2. Bonds not backed by other loans - N/A

3. – 5. No Significant changes

6. Loan-backed securities – N/A

7. – 13. No Significant changes

D. PICO does not have substantial doubt about its ability to continue as a going concern.

2. - 4. No significant changes.

5. Investments.

A. - C. No significant changes.

D. Loan-Backed Securities.

1. Prepayments assumptions for Mortgage-Backed Securities, Collateralized Mortgage Obligations and Other Structured Securities – N/A

2. SSAP #43 Securities – N/A

3. NPV of cash flows is less than cost basis of securities – N/A

4. All impaired securities (fair value is less than cost or amortized cost) for which an other-than-temporary impairment has not been recognized in earnings as a realized loss: - N/A

5. The Company routinely assesses whether declines in fair value of its investments represent impairments that are other than temporary. There are several factors that are considered in the assessment of a security, which include: (a)

the time period during which there has been a significant decline below cost; (b) the extent of the decline below cost; (c) The Company's intent and ability to hold the security; (d) the potential for the security to recover in value; (e) an analysis of the financial condition of the issuer; and (f) an analysis of the collateral structure and credit support of the security, if applicable.

When the Company has determined that an other-than-temporary decline in the fair value of the security exists, the cost of the security is written down to its fair value and the unrealized loss at the time of the determination is charged to income through the recognition of a realized capital loss. There were no other than temporary charges recorded during the three months ended March 31, 2024.

- E. Dollar Repurchase Agreements and/or Securities Lending – N/A
- F. Repurchase Agreements Transactions Accounted for as Secured Borrowing – N/A
- G. Reverse Repurchase Agreements Transactions Accounted for as Secured Borrowing – N/A
- H. Repurchase Agreements Transactions Accounted for as a Sale – N/A
- I. Reverse Repurchase Agreements Transactions Accounted for as a Sale – N/A
- J. – L. No Significant changes
- M. Working Capital Finance Investments
 - 1. Aggregate Working Capital Finance Investments (WCFI) Book/Adjusting Carrying Value by NAIC – N/A
 - 2. Aggregate Maturity Distribution on the Underlying Working Capital Finance Programs – N/A
 - 3. Events of Default of Working Capital Finance Investments – N/A
- N. Offsetting and Netting of Assets and Liabilities – N/A

6. – 7. No Significant Changes

8. Derivative Instruments – N/A

9. Income Taxes

A. The components of the net deferred tax asset/(liability) at March 31 are as follows:

	3/31/2024			12/31/2023			Change		
	Ordinary	Capital	Total	Ordinary	Capital	Total	Ordinary	Capital	Total
(a) Gross deferred tax assets	-	-	-	-	-	-	-	-	-
(b) Statutory valuation allowance adjustments	-	-	-	-	-	-	-	-	-
(c) Adjusted gross deferred tax assets (1a - 1b)	-	-	-	-	-	-	-	-	-
(d) Deferred Tax Assets Nonadmitted	-	-	-	-	-	-	-	-	-
(e) Subtotal Net Admitted Deferred Tax Asset (1c - 1d)									
(f) Deferred Tax Liabilities	174	-	174	198	-	198	(24)	-	(24)
(g) Net admitted deferred tax asset/(Net Deferred Tax Liability) (1e - 1f)	(174)	-	(174)	(198)	-	(198)	24	-	24

	3/31/2024			12/31/2023			Change		
	Ordinary	Capital	Total	Ordinary	Capital	Total	Ordinary	Capital	Total
SSAP 101, paragraphs 11.a., 11.b., and 11.c.:									
(a) Federal Income Taxes Paid in Prior Years Recoverable Through Loss Carrybacks	-	-	-	-	-	-	-	-	-
(b) Adjusted Gross Deferred Tax Assets Expected to be Realized (Excluding The Amount of Deferred Tax Assets From 2(a) above) After Application of the Threshold Limitation. (The Lesser of 2(b)1 and 2(b)2 Below)	-	-	-	-	-	-	-	-	-
1. Adjusted Gross Deferred Tax Assets Expected to be Realized Following the Balance Sheet Date	-	-	-	-	-	-	-	-	-
2. Adjusted Gross Deferred Tax Assets Allowed per Limitation Threshold			634,847			634,414			433
(c) Adjusted Gross Deferred Tax Assets (Excluding the Amount of Deferred Tax Assets From 2(a) and 2(b) above) Offset by Gross Deferred Tax Liabilities	-	-	-	-	-	-	-	-	-
(d) Deferred Tax Assets Admitted as the Result of Application of SSAP No. 101 Total (2(a) + 2(b) + 2(c))	-	-	-	-	-	-	-	-	-

3.

		2024	2023
		Percentage	Percentage
(a)	Ratio Percentage Used to Determine Recovery Period and Threshold Limitation Amount	49501%	49466%
(b)	Amount of Adjusted Capital and Surplus Used to Determine Recovery Period & Threshold Limitation in 2(b)2 Above	4,232,314	4,229,358

4.

	3/31/2024			12/31/2023			Change		
	Ordinary	Capital	Total %	Ordinary	Capital	Total	Ordinary	Capital	Total
Impact of Tax Planning Strategies									
(a) Determination of Adjusted Gross Deferred Tax Assets, By Tax Character as a Percentage	0.0%	0.0%	0.0%	0.0%	0.0%	0.0%	0%	0%	0%
1. Adjusted Gross DTAs Amounts from Note 9A1(c)	-	-	-	-	-	-	-	-	-
2. Percentage of Adjusted Gross DTAs By Tax Character Attributable to the Impact of Tax Planning Strategies	0.0%	0.0%	0.0%	0.0%	0.0%	0.0%	0%	0%	0%
3. Net Admitted Adjusted Gross DTAs Amount from Note 9A1(e)	-	-	-	-	-	-	-	-	-
4. Percentage of Net Admitted Adjusted Gross DTAs by Tax Character Admitted because of the Impact of Tax Planning Strategies	0.0%	0.0%	0.0%	0.0%	0.0%	0.0%	0%	0%	0%
(b) Does the Company's tax-planning strategies include the use of reinsurance? Yes _____ No <input checked="" type="checkbox"/> X _____									

B. Unrecognized DTLs
Not applicable

C. Current Tax and Change in Deferred Tax

1. Current income tax:

1. Current income tax:	2024	2023	Change
(a) Federal	794	35,545	(34,751)
(b) Foreign			
(c) Subtotal	794	35,545	(34,751)
(d) Federal income tax on net capital gains	-	-	-
(e) Change in tax contingency reserve	-	-	-
(f) PY True Ups	-	(84)	84
Federal and foreign income taxes incurred	794	35,461	(34,667)

2. Deferred tax assets:

2. Deferred tax assets:	2024	2023	Change
(a) Ordinary:			
(1) Non-admitted asset	-	-	-
(2) Bond market discount adjustments, net	-	-	-
(3) Unearned Premiums	-	-	-
(4) Loss Discounting	-	-	-
(5) Accrued Expenses	-	-	-
(6) Fixed Assets	-	-	-
(7) Organizational Costs	-	-	-
(8) Charitable Contributions	-	-	-
(9) NOL Carryforward	-	-	-
(10) Tax Credits	-	-	-
(11) Deferred Policy fees	-	-	-
(12) Receivables non-admitted	-	-	-
(13) Other (including items <5% of total ordinary tax assets)	-	-	-
(14) Other assets - nonadmitted	-	-	-
(99) Subtotal	-	-	-
(b) Statutory valuation allowance adjustment	-	-	-
(c) Nonadmitted	-	-	-
(d) Admitted ordinary deferred tax assets (2a99-2b-2c)	-	-	-
(e) Capital			
(1) Investments	-	-	-
(2) Capital Loss Carryforward	-	-	-
(3) OTTI	-	-	-
(4) Passthrough Entities	-	-	-
(5) Unrealized Losses	-	-	-
(6) Other (including items <5% of total capital tax assets)	-	-	-
(99) Subtotal	-	-	-
(f) Statutory valuation allowance adjustment	-	-	-
(g) Nonadmitted	-	-	-
(h) Admitted capital deferred tax assets (2e99-2f-2g)	-	-	-
(i) Admitted deferred tax assets (2d+2h)	-	-	-

3. Deferred tax liabilities:

3. Deferred tax liabilities:	2024	2023	Change
(a) Ordinary:			
(1) Bond market discount adjustments, net	-	-	-
(2) Salvage & Subrogation	-	-	-
(3) Prepaid Expenses	-	-	-
(4) Deferred Revenue	-	-	-
(5) Fixed Assets	-	-	-
(6) Prepaid Reinsurance Premiums	-	-	-
(7) Reserve Transition Liability	174	198	(24)
(8)	-	-	-
(99) Subtotal	174	198	(24)
(b) Capital			
(1) Unrealized Gains	-	-	-
(2) MLP Basis	-	-	-
(3) Other (including items <5% of total capital tax liabilities)	-	-	-
(99) Subtotal	-	-	-
(c) Deferred tax liabilities (3a99+3b99)	174	198	(24)

4. Net deferred tax assets/liabilities (2i-3c)

(174) (198) 24

D. Reconciliation of Federal Income Tax Rate to Actual Effective Rate

The significant items causing a difference between the statutory federal income tax rate and the company's effective income tax rate are as follows:

	3/31/2024	Effective Tax Rate
Provision computed at statutory rate	\$769	21.0%
Permanent Differences	0	0.0%
Tax-exempt interest, net of pro-ration	0	0.0%
Dividend-received-deduction, net of pro-ration	0	0.0%
Change in N/A Assets	0	0.0%
Change in unrealized gain(losses)	0	0.0%
Tax Rate change due to Carryback	0	0.0%
PY Federal tax adjustment	0	0.0%
Basis true-ups	0	0.0%
Other	0	0.0%
Totals	\$769	21.0%
Federal and foreign income taxes incurred	794	21.7%
Realized capital gains (losses) tax	0	0.0%
Change in net deferred income taxes	(25)	-0.7%
	\$769	21.0%

E. Operating Loss and Tax Credit Carryforwards

- (1) At December 31, 2023, the Company did not have any unused operating and capital loss carryforwards available to offset against future taxable income.
- (2) The following is income tax expense for 2024 and 2023 that is available for recoupment in the event of future net losses:

Year	Amount
2024	\$794
2023	\$35,545

- (3) The Company did not have any protective tax deposits under Section 6603 of the Internal Revenue Code.

F. Consolidated Federal Income Tax Return

- (1) The Company's federal income tax return is consolidated with the following entities:

Heritage Insurance Holdings, Inc.
 Heritage Property & Casualty Insurance Company
 Osprey Re Ltd.
 Zephyr Insurance Company
 Zephyr Acquisition Company
 HI Holdings, Inc.
 NBIC Holdings, Inc.
 Narragansett Bay Insurance Company
 NBIC Service Company, Inc.
 NBIC Financial Holdings, Inc.

- (2) The method of allocation between the companies is subject to written agreement, approved by the Board of Directors, whereby allocation is made primarily on a separate return basis with current credit for any net operating losses or other items utilized in the consolidated tax return. Intercompany tax balances are settled when the return is filed.

G. Federal or foreign income tax loss contingencies

The Company has no tax loss contingencies for which it is reasonably possible that the total liability will significantly increase within twelve months of the reporting date.

H. Repatriation Transition Tax (RTT)
N/A

I. Alternative Minimum Tax credit
N/A

10. No Significant Changes

11. Debt

A. No Significant Changes

B. FHLB (Federal Home Loan Bank) Agreements N/A

12. Retirement Plans, Deferred Compensation, Postemployment Benefits and Compensated Absences and Other Post Retirement Benefit Plans – N/A

13. No Significant Changes

14. Liabilities, Contingencies and Assessments

A. – E. No Significant Changes

G. All Other Contingencies - the Company is subject to litigation in the ordinary course of business. Management does not believe that the eventual outcome of any such pending litigation is likely to have a material effect on the Company's financial condition or business.

15. – 16. No Significant Changes

17. Sale, Transfer and Servicing of Financial Assets and Extinguishment of Liabilities – N/A

18. - 19. No significant changes.

20. Fair Value Measurements.

A. Asset and Liabilities Measured and Reported at Fair Value.

B. Other Fair Value Disclosures. – N/A

C. Fair Values for All Financial Instruments.

Types of Financial Instrument	Aggregate Fair Value	Admitted Assets	(Level 1)	(Level 2)	(Level 3)	Not Practical (Carrying Value)
Cash, cash equivalents and short-term investments	4,274,037	4,274,037	4,274,037	-	-	-
Total assets	\$ 4,274,037	\$ 4,274,037	\$ 4,274,037	\$ -	\$ -	\$ -

D. Not practicable to Estimate Fair Value – N/A

E. Nature and Risk of Investment Reported at NAV – N/A

21. Other Items – N/A

22. - 24. No significant changes.

25. Changes in Incurred Losses and Loss Adjustment Expenses.

As of March 31, 2024, all claims have been paid and no outstanding reserves exist for the period then ended. \$189 has been recovered for net incurred claims and claim adjustment expenses attributable to insured events of prior years.

26. - 36. No significant changes.

GENERAL INTERROGATORIES

PART 1 - COMMON INTERROGATORIES

GENERAL

- 1.1 Did the reporting entity experience any material transactions requiring the filing of Disclosure of Material Transactions with the State of Domicile, as required by the Model Act? Yes [] No [X]
- 1.2 If yes, has the report been filed with the domiciliary state? Yes [] No []
- 2.1 Has any change been made during the year of this statement in the charter, by-laws, articles of incorporation, or deed of settlement of the reporting entity? Yes [] No [X]
- 2.2 If yes, date of change:
- 3.1 Is the reporting entity a member of an Insurance Holding Company System consisting of two or more affiliated persons, one or more of which is an insurer? Yes [X] No []
If yes, complete Schedule Y, Parts 1 and 1A.
- 3.2 Have there been any substantial changes in the organizational chart since the prior quarter end? Yes [] No [X]
- 3.3 If the response to 3.2 is yes, provide a brief description of those changes.
.....
- 3.4 Is the reporting entity publicly traded or a member of a publicly traded group? Yes [X] No []
- 3.5 If the response to 3.4 is yes, provide the CIK (Central Index Key) code issued by the SEC for the entity/group. 0001598665
- 4.1 Has the reporting entity been a party to a merger or consolidation during the period covered by this statement? Yes [] No [X]
- 4.2 If yes, provide the name of the entity, NAIC Company Code, and state of domicile (use two letter state abbreviation) for any entity that has ceased to exist as a result of the merger or consolidation.

1	2	3
Name of Entity	NAIC Company Code	State of Domicile

5. If the reporting entity is subject to a management agreement, including third-party administrator(s), managing general agent(s), attorney-in-fact, or similar agreement, have there been any significant changes regarding the terms of the agreement or principals involved? Yes [] No [X] N/A []
If yes, attach an explanation.
.....
- 6.1 State as of what date the latest financial examination of the reporting entity was made or is being made. 12/31/2021
- 6.2 State the as of date that the latest financial examination report became available from either the state of domicile or the reporting entity. This date should be the date of the examined balance sheet and not the date the report was completed or released. 12/31/2021
- 6.3 State as of what date the latest financial examination report became available to other states or the public from either the state of domicile or the reporting entity. This is the release date or completion date of the examination report and not the date of the examination (balance sheet date). 06/14/2023
- 6.4 By what department or departments?
Rhode Island Department of Business Regulation-Insurance Division
- 6.5 Have all financial statement adjustments within the latest financial examination report been accounted for in a subsequent financial statement filed with Departments? Yes [] No [] N/A [X]
- 6.6 Have all of the recommendations within the latest financial examination report been complied with? Yes [X] No [] N/A []
- 7.1 Has this reporting entity had any Certificates of Authority, licenses or registrations (including corporate registration, if applicable) suspended or revoked by any governmental entity during the reporting period? Yes [] No [X]
- 7.2 If yes, give full information:
.....
- 8.1 Is the company a subsidiary of a bank holding company regulated by the Federal Reserve Board? Yes [] No [X]
- 8.2 If response to 8.1 is yes, please identify the name of the bank holding company.
.....
- 8.3 Is the company affiliated with one or more banks, thrifts or securities firms? Yes [] No [X]
- 8.4 If response to 8.3 is yes, please provide below the names and location (city and state of the main office) of any affiliates regulated by a federal regulatory services agency [i.e. the Federal Reserve Board (FRB), the Office of the Comptroller of the Currency (OCC), the Federal Deposit Insurance Corporation (FDIC) and the Securities Exchange Commission (SEC)] and identify the affiliate's primary federal regulator.

1	2	3	4	5	6
Affiliate Name	Location (City, State)	FRB	OCC	FDIC	SEC

STATEMENT AS OF MARCH 31, 2024 OF THE Pawtucket Insurance Company

GENERAL INTERROGATORIES

- 9.1 Are the senior officers (principal executive officer, principal financial officer, principal accounting officer or controller, or persons performing similar functions) of the reporting entity subject to a code of ethics, which includes the following standards? Yes [X] No []
- (a) Honest and ethical conduct, including the ethical handling of actual or apparent conflicts of interest between personal and professional relationships;
- (b) Full, fair, accurate, timely and understandable disclosure in the periodic reports required to be filed by the reporting entity;
- (c) Compliance with applicable governmental laws, rules and regulations;
- (d) The prompt internal reporting of violations to an appropriate person or persons identified in the code; and
- (e) Accountability for adherence to the code.
- 9.11 If the response to 9.1 is No, please explain:
- 9.2 Has the code of ethics for senior managers been amended? Yes [] No [X]
- 9.21 If the response to 9.2 is Yes, provide information related to amendment(s).
- 9.3 Have any provisions of the code of ethics been waived for any of the specified officers? Yes [] No [X]
- 9.31 If the response to 9.3 is Yes, provide the nature of any waiver(s).

FINANCIAL

- 10.1 Does the reporting entity report any amounts due from parent, subsidiaries or affiliates on Page 2 of this statement? Yes [] No [X]
- 10.2 If yes, indicate any amounts receivable from parent included in the Page 2 amount: \$

INVESTMENT

- 11.1 Were any of the stocks, bonds, or other assets of the reporting entity loaned, placed under option agreement, or otherwise made available for use by another person? (Exclude securities under securities lending agreements.) Yes [] No [X]
- 11.2 If yes, give full and complete information relating thereto:
12. Amount of real estate and mortgages held in other invested assets in Schedule BA: \$
13. Amount of real estate and mortgages held in short-term investments: \$
- 14.1 Does the reporting entity have any investments in parent, subsidiaries and affiliates? Yes [] No [X]
- 14.2 If yes, please complete the following:

	1	2
	Prior Year-End Book/Adjusted Carrying Value	Current Quarter Book/Adjusted Carrying Value
14.21 Bonds	\$0	\$
14.22 Preferred Stock	\$0	\$
14.23 Common Stock	\$0	\$
14.24 Short-Term Investments	\$0	\$
14.25 Mortgage Loans on Real Estate	\$0	\$
14.26 All Other	\$0	\$
14.27 Total Investment in Parent, Subsidiaries and Affiliates (Subtotal Lines 14.21 to 14.26)	\$0	\$0
14.28 Total Investment in Parent included in Lines 14.21 to 14.26 above	\$	\$

- 15.1 Has the reporting entity entered into any hedging transactions reported on Schedule DB? Yes [] No [X]
- 15.2 If yes, has a comprehensive description of the hedging program been made available to the domiciliary state? Yes [] No [] N/A [X]
If no, attach a description with this statement.
16. For the reporting entity's security lending program, state the amount of the following as of the current statement date:
- 16.1 Total fair value of reinvested collateral assets reported on Schedule DL, Parts 1 and 2. \$0
- 16.2 Total book/adjusted carrying value of reinvested collateral assets reported on Schedule DL, Parts 1 and 2 \$0
- 16.3 Total payable for securities lending reported on the liability page. \$0

STATEMENT AS OF MARCH 31, 2024 OF THE Pawtucket Insurance Company

GENERAL INTERROGATORIES

17. Excluding items in Schedule E - Part 3 - Special Deposits, real estate, mortgage loans and investments held physically in the reporting entity's offices, vaults or safety deposit boxes, were all stocks, bonds and other securities, owned throughout the current year held pursuant to a custodial agreement with a qualified bank or trust company in accordance with Section 1, III - General Examination Considerations, F. Outsourcing of Critical Functions, Custodial or Safekeeping Agreements of the NAIC Financial Condition Examiners Handbook? Yes [X] No []
- 17.1 For all agreements that comply with the requirements of the NAIC Financial Condition Examiners Handbook, complete the following:

1 Name of Custodian(s)	2 Custodian Address
Bank of New York Mellon	BNY Mellon Asset Servicing 6023 Airport Road Oriskany, NY 13424

- 17.2 For all agreements that do not comply with the requirements of the NAIC Financial Condition Examiners Handbook, provide the name, location and a complete explanation:

1 Name(s)	2 Location(s)	3 Complete Explanation(s)

- 17.3 Have there been any changes, including name changes, in the custodian(s) identified in 17.1 during the current quarter? Yes [] No [X]
- 17.4 If yes, give full information relating thereto:

1 Old Custodian	2 New Custodian	3 Date of Change	4 Reason

- 17.5 Investment management – Identify all investment advisors, investment managers, broker/dealers, including individuals that have the authority to make investment decisions on behalf of the reporting entity. For assets that are managed internally by employees of the reporting entity, note as such. ["...that have access to the investment accounts"; "...handle securities"]

1 Name of Firm or Individual	2 Affiliation
BlackRock Investment Mgmt, LLC	U.....
Kirk Howard Lusk	I.....

- 17.5097 For those firms/individuals listed in the table for Question 17.5, do any firms/individuals unaffiliated with the reporting entity (i.e. designated with a "U") manage more than 10% of the reporting entity's invested assets?..... Yes [X] No []
- 17.5098 For firms/individuals unaffiliated with the reporting entity (i.e. designated with a "U") listed in the table for Question 17.5, does the total assets under management aggregate to more than 50% of the reporting entity's invested assets?..... Yes [X] No []

- 17.6 For those firms or individuals listed in the table for 17.5 with an affiliation code of "A" (affiliated) or "U" (unaffiliated), provide the information for the table below.

1 Central Registration Depository Number	2 Name of Firm or Individual	3 Legal Entity Identifier (LEI)	4 Registered With	5 Investment Management Agreement (IMA) Filed
108928	BlackRock Investment Mgmt, LLC	5493006MRTZZ4S4CQ20	U.S. Security and Exchange Commission

- 18.1 Have all the filing requirements of the Purposes and Procedures Manual of the NAIC Investment Analysis Office been followed? Yes [X] No []
- 18.2 If no, list exceptions:
.....

19. By self-designating 5GI securities, the reporting entity is certifying the following elements for each self-designated 5GI security:
 a. Documentation necessary to permit a full credit analysis of the security does not exist or an NAIC CRP credit rating for an FE or PL security is not available.
 b. Issuer or obligor is current on all contracted interest and principal payments.
 c. The insurer has an actual expectation of ultimate payment of all contracted interest and principal.
 Has the reporting entity self-designated 5GI securities? Yes [] No [X]

20. By self-designating PLGI securities, the reporting entity is certifying the following elements of each self-designated PLGI security:
 a. The security was purchased prior to January 1, 2018.
 b. The reporting entity is holding capital commensurate with the NAIC Designation reported for the security.
 c. The NAIC Designation was derived from the credit rating assigned by an NAIC CRP in its legal capacity as a NRSRO which is shown on a current private letter rating held by the insurer and available for examination by state insurance regulators.
 d. The reporting entity is not permitted to share this credit rating of the PL security with the SVO.
 Has the reporting entity self-designated PLGI securities? Yes [] No [X]

21. By assigning FE to a Schedule BA non-registered private fund, the reporting entity is certifying the following elements of each self-designated FE fund:
 a. The shares were purchased prior to January 1, 2019.
 b. The reporting entity is holding capital commensurate with the NAIC Designation reported for the security.
 c. The security had a public credit rating(s) with annual surveillance assigned by an NAIC CRP in its legal capacity as an NRSRO prior to January 1, 2019.
 d. The fund only or predominantly holds bonds in its portfolio.
 e. The current reported NAIC Designation was derived from the public credit rating(s) with annual surveillance assigned by an NAIC CRP in its legal capacity as an NRSRO.
 f. The public credit rating(s) with annual surveillance assigned by an NAIC CRP has not lapsed.
 Has the reporting entity assigned FE to Schedule BA non-registered private funds that complied with the above criteria? Yes [] No [X]

GENERAL INTERROGATORIES

PART 2 - PROPERTY & CASUALTY INTERROGATORIES

1. If the reporting entity is a member of a pooling arrangement, did the agreement or the reporting entity's participation change? Yes [] No [X] N/A []
 If yes, attach an explanation.

2. Has the reporting entity reinsured any risk with any other reporting entity and agreed to release such entity from liability, in whole or in part, from any loss that may occur on the risk, or portion thereof, reinsured? Yes [] No [X]
 If yes, attach an explanation.

3.1 Have any of the reporting entity's primary reinsurance contracts been canceled? Yes [] No [X]

3.2 If yes, give full and complete information thereto.

4.1 Are any of the liabilities for unpaid losses and loss adjustment expenses other than certain workers' compensation tabular reserves (see Annual Statement Instructions pertaining to disclosure of discounting for definition of "tabular reserves") discounted at a rate of interest greater than zero? Yes [] No [X]

4.2 If yes, complete the following schedule:

			TOTAL DISCOUNT				DISCOUNT TAKEN DURING PERIOD			
1	2	3	4	5	6	7	8	9	10	11
Line of Business	Maximum Interest	Discount Rate	Unpaid Losses	Unpaid LAE	IBNR	TOTAL	Unpaid Losses	Unpaid LAE	IBNR	TOTAL
TOTAL			0	0	0	0	0	0	0	0

5. Operating Percentages:

5.1 A&H loss percent %

5.2 A&H cost containment percent %

5.3 A&H expense percent excluding cost containment expenses %

6.1 Do you act as a custodian for health savings accounts? Yes [] No [X]

6.2 If yes, please provide the amount of custodial funds held as of the reporting date \$.....

6.3 Do you act as an administrator for health savings accounts? Yes [] No [X]

6.4 If yes, please provide the balance of the funds administered as of the reporting date \$.....

7. Is the reporting entity licensed or chartered, registered, qualified, eligible or writing business in at least two states? Yes [X] No []

7.1 If no, does the reporting entity assume reinsurance business that covers risks residing in at least one state other than the state of domicile of the reporting entity? Yes [] No []

SCHEDULE F - CEDED REINSURANCE

Showing All New Reinsurers - Current Year to Date

1 NAIC Company Code	2 ID Number	3 Name of Reinsurer	4 Domiciliary Jurisdiction	5 Type of Reinsurer	6 Certified Reinsurer Rating (1 through 6)	7 Effective Date of Certified Reinsurer Rating
NONE						

STATEMENT AS OF MARCH 31, 2024 OF THE Pawtucket Insurance Company
SCHEDULE T - EXHIBIT OF PREMIUMS WRITTEN

Current Year to Date - Allocated by States and Territories

States, etc.	1 Active Status (a)	Direct Premiums Written		Direct Losses Paid (Deducting Salvage)		Direct Losses Unpaid	
		2 Current Year To Date	3 Prior Year To Date	4 Current Year To Date	5 Prior Year To Date	6 Current Year To Date	7 Prior Year To Date
1. AlabamaAL	N						
2. AlaskaAK	N						
3. ArizonaAZ	N						
4. ArkansasAR	N						
5. CaliforniaCA	N						
6. ColoradoCO	N						
7. ConnecticutCT	N						
8. DelawareDE	N						
9. District of ColumbiaDC	N						
10. FloridaFL	N						
11. GeorgiaGA	N						
12. HawaiiHI	N						
13. IdahoID	N						
14. IllinoisIL	N						
15. IndianaIN	N						
16. IowaIA	N						
17. KansasKS	N						
18. KentuckyKY	N						
19. LouisianaLA	N						
20. MaineME	N						
21. MarylandMD	N						
22. MassachusettsMA	N						
23. MichiganMI	N						
24. MinnesotaMN	N						
25. MississippiMS	N						
26. MissouriMO	N						
27. MontanaMT	N						
28. NebraskaNE	N						
29. NevadaNV	N						
30. New HampshireNH	L			(189)	(311)		
31. New JerseyNJ	L						
32. New MexicoNM	N						
33. New YorkNY	L						
34. North CarolinaNC	N						
35. North DakotaND	N						
36. OhioOH	N						
37. OklahomaOK	N						
38. OregonOR	N						
39. PennsylvaniaPA	N						
40. Rhode IslandRI	L						
41. South CarolinaSC	N						
42. South DakotaSD	N						
43. TennesseeTN	N						
44. TexasTX	N						
45. UtahUT	N						
46. VermontVT	N						
47. VirginiaVA	N						
48. WashingtonWA	N						
49. West VirginiaWV	N						
50. WisconsinWI	N						
51. WyomingWY	N						
52. American SamoaAS	N						
53. GuamGU	N						
54. Puerto RicoPR	N						
55. U.S. Virgin IslandsVI	N						
56. Northern Mariana IslandsMP	N						
57. CanadaCAN	N						
58. Aggregate Other Alien OT	XXX	0	0	0	0	0	0
59. Totals	XXX	0	0	(189)	(311)	0	0
DETAILS OF WRITE-INS							
58001.	XXX						
58002.	XXX						
58003.	XXX						
58998. Summary of remaining write-ins for Line 58 from overflow page	XXX	0	0	0	0	0	0
58999. Totals (Lines 58001 through 58003 plus 58998)(Line 58 above)	XXX	0	0	0	0	0	0

(a) Active Status Counts:

1. L - Licensed or Chartered - Licensed insurance carrier or domiciled RRG.....	4	4. Q - Qualified - Qualified or accredited reinsurer.....	0
2. R - Registered - Non-domiciled RRGs.....	0	5. D - Domestic Surplus Lines Insurer (DSL) - Reporting entities authorized to write surplus lines in the state of domicile.....	0
3. E - Eligible - Reporting entities eligible or approved to write surplus lines in the state (other than their state of domicile - see DSLI).....	0	6. N - None of the above - Not allowed to write business in the state.....	53

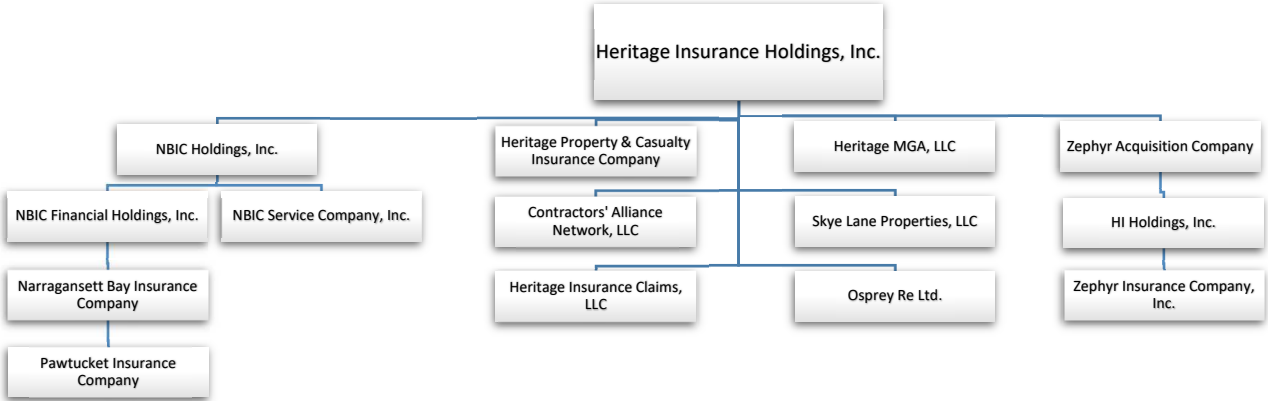

STATEMENT AS OF MARCH 31, 2024 OF THE Pawtucket Insurance Company

SCHEDULE Y

PART 1A - DETAIL OF INSURANCE HOLDING COMPANY SYSTEM

1	2	3	4	5	6	7	8	9	10	11	12	13	14	15	16
Group Code	Group Name	NAIC Company Code	ID Number	Federal RSSD	CIK	Name of Securities Exchange if Publicly Traded (U.S. or International)	Names of Parent, Subsidiaries Or Affiliates	Domiciliary Location	Relationship to Reporting Entity	Directly Controlled by (Name of Entity/Person)	Type of Control (Ownership, Board, Management, Attorney-in-Fact, Influence, Other)	If Control is Ownership Provide Percentage	Ultimate Controlling Entity(ies)/Person(s)	Is an SCA Filing Required? (Yes/No)	*
.0000		.00000			0001598665	NYSE	Heritage Insurance Holdings, Inc. Heritage Property & Casualty Insurance Company	..DE.....UDP.....	Board of Directors	Board of Directors.....	0.000		..NO.....0.....
.4861	Heritage Ins Holdings Grp	..14407	46-0694063					..FL.....RE.....	Heritage Insurance Holdings, Inc.	Ownership.....	100.000	Heritage Insurance Holdings, Inc.	..NO.....0.....
.0000		.00000	46-0614061					..FL.....NIA.....	Heritage Insurance Holdings, Inc.	Ownership.....	100.000	Heritage Insurance Holdings, Inc.	..NO.....0.....
.0000		.00000	46-0711647					..FL.....NIA.....	Heritage Insurance Holdings, Inc.	Ownership.....	100.000	Heritage Insurance Holdings, Inc.	..NO.....0.....
.0000		.00000	90-0917421					..FL.....NIA.....	Heritage Insurance Holdings, Inc.	Ownership.....	100.000	Heritage Insurance Holdings, Inc.	..NO.....0.....
.0000		.00000	98-1109773					..BMU.....NIA.....	Heritage Insurance Holdings, Inc.	Ownership.....	100.000	Heritage Insurance Holdings, Inc.	..NO.....0.....
.0000		.00000	80-0904526					..FL.....NIA.....	Heritage Insurance Holdings, Inc.	Ownership.....	100.000	Heritage Insurance Holdings, Inc.	..NO.....0.....
.4861	Heritage Ins Holdings Grp	..11026	99-0344514					..HI.....IA.....	HI Holdings, Inc.	Ownership.....	100.000	Heritage Insurance Holdings, Inc.	..NO.....0.....
.0000		.00000	94-3332555					..HI.....NIA.....	Zephyr Acquisition Company	Ownership.....	100.000	Heritage Insurance Holdings, Inc.	..NO.....0.....
.0000		.00000	27-0818506					..DE.....NIA.....	Heritage Insurance Holdings, Inc.	Ownership.....	100.000	Heritage Insurance Holdings, Inc.	..NO.....0.....
.0000		.00000	26-1736008					..DE.....NIA.....	Heritage Insurance Holdings, Inc.	Ownership.....	100.000	Heritage Insurance Holdings, Inc.	..NO.....0.....
.0000		.00000	20-3179005					..RI.....NIA.....	NBIC Holdings, Inc.	Ownership.....	100.000	Heritage Insurance Holdings, Inc.	..NO.....0.....
.0000		.00000	26-3867627					..RI.....NIA.....	NBIC Holdings, Inc.	Ownership.....	100.000	Heritage Insurance Holdings, Inc.	..NO.....0.....
.4861	Heritage Ins Holdings Grp	..43001	05-0394576					..RI.....IA.....	NBIC Financial Holdings, Inc.	Ownership.....	100.000	Heritage Insurance Holdings, Inc.	..NO.....0.....
.4861	Heritage Ins Holdings Grp	..14931	05-0197250					..RI.....IA.....	Narragansett Bay Insurance Company	Ownership.....	100.000	Heritage Insurance Holdings, Inc.	..NO.....0.....

Asterisk	Explanation

STATEMENT AS OF MARCH 31, 2024 OF THE Pawtucket Insurance Company

PART 1 - LOSS EXPERIENCE

Line of Business	Current Year to Date			4 Prior Year to Date Direct Loss Percentage
	1 Direct Premiums Earned	2 Direct Losses Incurred	3 Direct Loss Percentage	
1. Fire			0.0	0.0
2.1 Allied Lines			0.0	0.0
2.2 Multiple peril crop			0.0	0.0
2.3 Federal flood			0.0	0.0
2.4 Private crop			0.0	0.0
2.5 Private flood			0.0	0.0
3. Farmowners multiple peril			0.0	0.0
4. Homeowners multiple peril		(189)	0.0	0.0
5.1 Commercial multiple peril (non-liability portion)			0.0	0.0
5.2 Commercial multiple peril (liability portion)			0.0	0.0
6. Mortgage guaranty			0.0	0.0
8. Ocean marine			0.0	0.0
9.1 Inland marine			0.0	
9.2 Pet insurance			0.0	
10. Financial guaranty			0.0	0.0
11.1 Medical professional liability - occurrence			0.0	0.0
11.2 Medical professional liability - claims-made			0.0	0.0
12. Earthquake			0.0	0.0
13.1 Comprehensive (hospital and medical) individual			0.0	0.0
13.2 Comprehensive (hospital and medical) group			0.0	0.0
14. Credit accident and health			0.0	0.0
15.1 Vision only			0.0	0.0
15.2 Dental only			0.0	0.0
15.3 Disability income			0.0	0.0
15.4 Medicare supplement			0.0	0.0
15.5 Medicaid Title XIX			0.0	0.0
15.6 Medicare Title XVIII			0.0	0.0
15.7 Long-term care			0.0	0.0
15.8 Federal employees health benefits plan			0.0	0.0
15.9 Other health			0.0	0.0
16. Workers' compensation			0.0	0.0
17.1 Other liability - occurrence			0.0	0.0
17.2 Other liability - claims-made			0.0	0.0
17.3 Excess workers' compensation			0.0	0.0
18.1 Products liability - occurrence			0.0	0.0
18.2 Products liability - claims-made			0.0	0.0
19.1 Private passenger auto no-fault (personal injury protection)			0.0	0.0
19.2 Other private passenger auto liability			0.0	0.0
19.3 Commercial auto no-fault (personal injury protection)			0.0	0.0
19.4 Other commercial auto liability			0.0	0.0
21.1 Private passenger auto physical damage			0.0	0.0
21.2 Commercial auto physical damage			0.0	0.0
22. Aircraft (all perils)			0.0	0.0
23. Fidelity			0.0	0.0
24. Surety			0.0	0.0
26. Burglary and theft			0.0	0.0
27. Boiler and machinery			0.0	0.0
28. Credit			0.0	0.0
29. International			0.0	0.0
30. Warranty			0.0	0.0
31. Reinsurance - Nonproportional Assumed Property	XXX	XXX	XXX	XXX
32. Reinsurance - Nonproportional Assumed Liability	XXX	XXX	XXX	XXX
33. Reinsurance - Nonproportional Assumed Financial Lines	XXX	XXX	XXX	XXX
34. Aggregate write-ins for other lines of business	0	0	0.0	0.0
35. Totals	0	(189)	0.0	0.0
DETAILS OF WRITE-INS				
3401.			0.0	0.0
3402.			0.0	0.0
3403.			0.0	0.0
3498. Summary of remaining write-ins for Line 34 from overflow page	0	0	0.0	0.0
3499. Totals (Lines 3401 through 3403 plus 3498)(Line 34 above)	0	0	0.0	0.0

STATEMENT AS OF MARCH 31, 2024 OF THE Pawtucket Insurance Company

PART 2 - DIRECT PREMIUMS WRITTEN

Line of Business		1 Current Quarter	2 Current Year to Date	3 Prior Year Year to Date
1.	Fire	0		
2.1	Allied Lines	0		
2.2	Multiple peril crop	0		
2.3	Federal flood	0		
2.4	Private crop	0		
2.5	Private flood	0		
3.	Farmowners multiple peril	0		
4.	Homeowners multiple peril	0		
5.1	Commercial multiple peril (non-liability portion)	0		
5.2	Commercial multiple peril (liability portion)	0		
6.	Mortgage guaranty	0		
8.	Ocean marine	0		
9.1	Inland marine	0		
9.2	Pet insurance	0		
10.	Financial guaranty	0		
11.1	Medical professional liability - occurrence	0		
11.2	Medical professional liability - claims-made	0		
12.	Earthquake	0		
13.1	Comprehensive (hospital and medical) individual	0		
13.2	Comprehensive (hospital and medical) group	0		
14.	Credit accident and health	0		
15.1	Vision only	0		
15.2	Dental only	0		
15.3	Disability income	0		
15.4	Medicare supplement	0		
15.5	Medicaid Title XIX	0		
15.6	Medicare Title XVIII	0		
15.7	Long-term care	0		
15.8	Federal employees health benefits plan	0		
15.9	Other health	0		
16.	Workers' compensation	0		
17.1	Other liability - occurrence	0		
17.2	Other liability - claims-made	0		
17.3	Excess workers' compensation	0		
18.1	Products liability - occurrence	0		
18.2	Products liability - claims-made	0		
19.1	Private passenger auto no-fault (personal injury protection)	0		
19.2	Other private passenger auto liability	0		
19.3	Commercial auto no-fault (personal injury protection)	0		
19.4	Other commercial auto liability	0		
21.1	Private passenger auto physical damage	0		
21.2	Commercial auto physical damage	0		
22.	Aircraft (all perils)	0		
23.	Fidelity	0		
24.	Surety	0		
26.	Burglary and theft	0		
27.	Boiler and machinery	0		
28.	Credit	0		
29.	International	0		
30.	Warranty	0		
31.	Reinsurance - Nonproportional Assumed Property	XXX	XXX	XXX
32.	Reinsurance - Nonproportional Assumed Liability	XXX	XXX	XXX
33.	Reinsurance - Nonproportional Assumed Financial Lines	XXX	XXX	XXX
34.	Aggregate write-ins for other lines of business	0	0	0
35.	Totals	0	0	0
DETAILS OF WRITE-INS				
3401.			0
3402.			0
3403.			0
3498.	Summary of remaining write-ins for Line 34 from overflow page	0	0	0
3499.	Totals (Lines 3401 through 3403 plus 3498)(Line 34 above)	0	0	0

STATEMENT AS OF MARCH 31, 2024 OF THE Pawtucket Insurance Company

PART 3 (\$000 OMITTED)

LOSS AND LOSS ADJUSTMENT EXPENSE RESERVES SCHEDULE

	1	2	3	4	5	6	7	8	9	10	11	12	13	
Years in Which Losses Occurred	Prior Year-End Known Case Loss and LAE Reserves	Prior Year-End IBNR Loss and LAE Reserves	Total Prior Year-End Loss and LAE Reserves (Cols. 1+2)	2024 Loss and LAE Payments on Claims Reported as of Prior Year-End	2024 Loss and LAE Payments on Claims Unreported as of Prior Year-End	Total 2024 Loss and LAE Payments (Cols. 4+5)	Q.S. Date Known Case Loss and LAE Reserves on Claims Reported and Open as of Prior Year End	Q.S. Date Known Case Loss and LAE Reserves on Claims Reported or Reopened Subsequent to Prior Year End	Q.S. Date IBNR Loss and LAE Reserves	Total Q.S. Loss and LAE Reserves (Cols.7+8+9)	Prior Year-End Known Case Loss and LAE Reserves Developed (Savings)/ Deficiency (Cols.4+7 minus Col. 1)	Prior Year-End IBNR Loss and LAE Reserves Developed (Savings)/ Deficiency (Cols. 5+8+9 minus Col. 2)	Prior Year-End Total Loss and LAE Reserve Developed (Savings)/ Deficiency (Cols. 11+12)	
1. 2021 + Prior	0	0	0	0	0	0	
2. 2022	0	0	0	0	0	0	
3. Subtotals 2022 + Prior	0	0	0	0	0	0	0	0	0	0	0	0	0	
4. 2023	0	0	0	0	0	0	
5. Subtotals 2023 + Prior	0	0	0	0	0	0	0	0	0	0	0	0	0	
6. 2024	XXX	XXX	XXX	XXX	0	XXX	0	XXX	XXX	XXX	
7. Totals	0	0	0	0	0	0	0	0	0	0	0	0	0	
8. Prior Year-End Surplus As Regards Policyholders	4,229											Col. 11, Line 7 As % of Col. 1 Line 7	Col. 12, Line 7 As % of Col. 2 Line 7	Col. 13, Line 7 As % of Col. 3 Line 7
												1. 0.0	2. 0.0	3. 0.0
												Col. 13, Line 7 As a % of Col. 1 Line 8		
												4. 0.0		

SUPPLEMENTAL EXHIBITS AND SCHEDULES INTERROGATORIES

The following supplemental reports are required to be filed as part of your statement filing. However, in the event that your company does not transact the type of business for which the special report must be filed, your response of NO to the specific interrogatory will be accepted in lieu of filing a "NONE" report and a bar code will be printed below. If the supplement is required of your company but is not being filed for whatever reason enter SEE EXPLANATION and provide an explanation following the interrogatory questions.

	Response
1. Will the Trusteed Surplus Statement be filed with the state of domicile and the NAIC with this statement?	NO
2. Will Supplement A to Schedule T (Medical Professional Liability Supplement) be filed with this statement?	NO
3. Will the Medicare Part D Coverage Supplement be filed with the state of domicile and the NAIC with this statement?	NO
4. Will the Director and Officer Insurance Coverage Supplement be filed with the state of domicile and the NAIC with this statement?	NO
AUGUST FILING	
5. Will the regulator-only (non-public) Communication of Internal Control Related Matters Noted in Audit be filed with the state of domicile and electronically with the NAIC (as a regulator-only non-public document) by August 1? The response for 1st and 3rd quarters should be N/A. A NO response resulting with a bar code is only appropriate in the 2nd quarter.	N/A

Explanations:

- 1.
- 2.
- 3.
- 4.

Bar Codes:

1. Trusteed Surplus Statement [Document Identifier 490]
2. Supplement A to Schedule T [Document Identifier 455]
3. Medicare Part D Coverage Supplement [Document Identifier 365]
4. Director and Officer Supplement [Document Identifier 505]

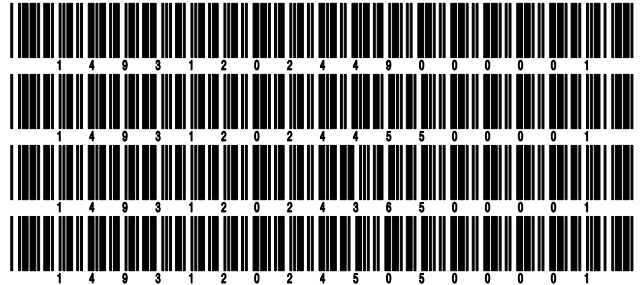

OVERFLOW PAGE FOR WRITE-INS

Additional Write-ins for Assets Line 25

	Current Statement Date			4 December 31 Prior Year Net Admitted Assets
	1 Assets	2 Nonadmitted Assets	3 Net Admitted Assets (Cols. 1 - 2)	
2504.			0	0
2505.			0	0
2597. Summary of remaining write-ins for Line 25 from overflow page	0	0	0	0

Schedule A - Verification - Real Estate

N O N E

Schedule B - Verification - Mortgage Loans

N O N E

Schedule BA - Verification - Other Long-Term Invested Assets

N O N E

Schedule D - Verification - Bonds and Stock

N O N E

Schedule D - Part 1B - Bonds and Preferred Stock by NAIC Designation

N O N E

SCHEDULE DA - PART 1

Short-Term Investments

	1	2	3	4	5
	Book/Adjusted Carrying Value	Par Value	Actual Cost	Interest Collected Year-to-Date	Paid for Accrued Interest Year-to-Date
770999999 Totals		XXX			

SCHEDULE DA - VERIFICATION

Short-Term Investments

	1	2
	Year To Date	Prior Year Ended December 31
1. Book/adjusted carrying value, December 31 of prior year		
2. Cost of short-term investments acquired		
3. Accrual of discount		
4. Unrealized valuation increase/(decrease)		
5. Total gain (loss) on disposals		
6. Deduct consideration received on disposals		
7. Deduct amortization of premium		
8. Total foreign exchange change in book/adjusted carrying value		
9. Deduct current year's other than temporary impairment recognized		
10. Book/adjusted carrying value at end of current period (Lines 1+2+3+4+5-6-7+8-9)		
11. Deduct total nonadmitted amounts		
12. Statement value at end of current period (Line 10 minus Line 11)		

NONE

Schedule DB - Part A - Verification - Options, Caps, Floors, Collars, Swaps and Forwards

N O N E

Schedule DB - Part B - Verification - Futures Contracts

N O N E

Schedule DB - Part C - Section 1 - Replication (Synthetic Asset) Transactions (RSATs) Open

N O N E

Schedule DB-Part C-Section 2-Reconciliation of Replication (Synthetic Asset) Transactions Open

N O N E

Schedule DB - Verification - Book/Adjusted Carrying Value, Fair Value and Potential Exposure of
Derivatives

N O N E

STATEMENT AS OF MARCH 31, 2024 OF THE Pawtucket Insurance Company

SCHEDULE E - PART 2 - VERIFICATION

(Cash Equivalents)

	1	2
	Year To Date	Prior Year Ended December 31
1. Book/adjusted carrying value, December 31 of prior year	389,177	3,978,006
2. Cost of cash equivalents acquired	3	0
3. Accrual of discount		0
4. Unrealized valuation increase/(decrease)		(3,588,829)
5. Total gain (loss) on disposals		0
6. Deduct consideration received on disposals		0
7. Deduct amortization of premium		0
8. Total foreign exchange change in book/adjusted carrying value		0
9. Deduct current year's other than temporary impairment recognized		0
10. Book/adjusted carrying value at end of current period (Lines 1+2+3+4+5-6-7+8-9)	389,180	389,177
11. Deduct total nonadmitted amounts		0
12. Statement value at end of current period (Line 10 minus Line 11)	389,180	389,177

Schedule A - Part 2 - Real Estate Acquired and Additions Made

N O N E

Schedule A - Part 3 - Real Estate Disposed

N O N E

Schedule B - Part 2 - Mortgage Loans Acquired and Additions Made

N O N E

Schedule B - Part 3 - Mortgage Loans Disposed, Transferred or Repaid

N O N E

Schedule BA - Part 2 - Other Long-Term Invested Assets Acquired and Additions Made

N O N E

Schedule BA - Part 3 - Other Long-Term Invested Assets Disposed, Transferred or Repaid

N O N E

Schedule D - Part 3 - Long-Term Bonds and Stocks Acquired

N O N E

Schedule D - Part 4 - Long-Term Bonds and Stocks Sold, Redeemed or Otherwise Disposed Of

N O N E

Schedule DB - Part A - Section 1 - Options, Caps, Floors, Collars, Swaps and Forwards Open

N O N E

Schedule DB - Part B - Section 1 - Futures Contracts Open

N O N E

Schedule DB - Part B - Section 1B - Brokers with whom cash deposits have been made

N O N E

Schedule DB - Part D - Section 1 - Counterparty Exposure for Derivative Instruments Open

N O N E

Schedule DB - Part D-Section 2 - Collateral for Derivative Instruments Open - Pledged By

N O N E

Schedule DB - Part D-Section 2 - Collateral for Derivative Instruments Open - Pledged To

N O N E

Schedule DB - Part E - Derivatives Hedging Variable Annuity Guarantees

N O N E

Schedule DL - Part 1 - Reinvested Collateral Assets Owned

N O N E

Schedule DL - Part 2 - Reinvested Collateral Assets Owned

N O N E

STATEMENT AS OF MARCH 31, 2024 OF THE Pawtucket Insurance Company

SCHEDULE E - PART 1 - CASH

Month End Depository Balances

1 Depository	2 Code	3 Rate of Interest	4 Amount of Interest Received During Current Quarter	5 Amount of Interest Accrued at Current Statement Date	Book Balance at End of Each Month During Current Quarter			9 *
					6	7	8	
					First Month	Second Month	Third Month	
Regions Safety Harbor, FL					3,882,299	3,883,841	3,884,857	XXX
0199998. Deposits in ... depositories that do not exceed the allowable limit in any one depository (See instructions) - Open Depositories	XXX	XXX						XXX
0199999. Totals - Open Depositories	XXX	XXX	0	0	3,882,299	3,883,841	3,884,857	XXX
0299998. Deposits in ... depositories that do not exceed the allowable limit in any one depository (See instructions) - Suspended Depositories	XXX	XXX						XXX
0299999. Totals - Suspended Depositories	XXX	XXX	0	0	0	0	0	XXX
0399999. Total Cash on Deposit	XXX	XXX	0	0	3,882,299	3,883,841	3,884,857	XXX
0499999. Cash in Company's Office	XXX	XXX	XXX	XXX				XXX
0599999. Total - Cash	XXX	XXX	0	0	3,882,299	3,883,841	3,884,857	XXX

STATEMENT AS OF MARCH 31, 2024 OF THE Pawtucket Insurance Company
SCHEDULE E - PART 2 - CASH EQUIVALENTS

Show Investments Owned End of Current Quarter

1	2	3	4	5	6	7	8	9
CUSIP	Description	Code	Date Acquired	Rate of Interest	Maturity Date	Book/Adjusted Carrying Value	Amount of Interest Due and Accrued	Amount Received During Year
0109999999	Total - U.S. Government Bonds					0	0	0
0309999999	Total - All Other Government Bonds					0	0	0
0509999999	Total - U.S. States, Territories and Possessions Bonds					0	0	0
0709999999	Total - U.S. Political Subdivisions Bonds					0	0	0
0909999999	Total - U.S. Special Revenues Bonds					0	0	0
1109999999	Total - Industrial and Miscellaneous (Unaffiliated) Bonds					0	0	0
1309999999	Total - Hybrid Securities					0	0	0
1509999999	Total - Parent, Subsidiaries and Affiliates Bonds					0	0	0
1909999999	Subtotal - Unaffiliated Bank Loans					0	0	0
2419999999	Total - Issuer Obligations					0	0	0
2429999999	Total - Residential Mortgage-Backed Securities					0	0	0
2439999999	Total - Commercial Mortgage-Backed Securities					0	0	0
2449999999	Total - Other Loan-Backed and Structured Securities					0	0	0
2459999999	Total - SVO Identified Funds					0	0	0
2469999999	Total - Affiliated Bank Loans					0	0	0
2479999999	Total - Unaffiliated Bank Loans					0	0	0
2509999999	Total Bonds					0	0	0
31607A-70-3	FIDELITY GOVERNMENT INST MONEY MARKET		10/02/2017			378,761		4,969
608919-71-8	FEDERATED GOVERNMENT OBLIG FD-PPM		06/26/2019			10,419		3
8309999999	Subtotal - All Other Money Market Mutual Funds					389,180	0	4,972
8609999999	Total Cash Equivalents					389,180	0	4,972