



QUARTERLY STATEMENT

As of March 31, 2019
of the Condition and Affairs of the

ProTucket Insurance Company

NAIC Group Code..... 0, 0 (Current Period) (Prior Period)	NAIC Company Code..... 16125	Employer's ID Number..... 81-5375941
Organized under the Laws of RI	State of Domicile or Port of Entry RI	Country of Domicile US
Incorporated/Organized..... February 24, 2017	Commenced Business..... March 15, 2017	
Statutory Home Office	One Financial Plaza, Ste 2800, Westminster St .. Providence .. RI .. US .. 02903 <i>(Street and Number) (City or Town, State, Country and Zip Code)</i>	
Main Administrative Office	3501 Concord Road, Suite 120 .. York .. PA .. US .. 17402 <i>(Street and Number) (City or Town, State, Country and Zip Code)</i>	717-840-2402 <i>(Area Code) (Telephone Number)</i>
Mail Address	3501 Concord Road, Suite 120 PO Box 22008 .. York .. PA .. US .. 17402 <i>(Street and Number or P. O. Box) (City or Town, State, Country and Zip Code)</i>	
Primary Location of Books and Records	3501 Concord Road, Suite 120 .. York .. PA .. US .. 17402 <i>(Street and Number) (City or Town, State, Country and Zip Code)</i>	717-840-2402 <i>(Area Code) (Telephone Number)</i>
Internet Web Site Address	N/A	
Statutory Statement Contact	Karen Elizabeth Burmeister <i>(Name)</i> Karen.Burmeister@Pro-Global.com <i>(E-Mail Address)</i>	717-817-1395 <i>(Area Code) (Telephone Number) (Extension)</i> <i>(Fax Number)</i>

OFFICERS

Name	Title	Name	Title
1. Mory Katz	President & CEO	2. Andrew James Donnelly	Vice President & Treasurer
3. Albert Bernard Miller	Secretary	4.	

OTHER

Richard Frederick Lawson	Vice President	Marvin David Mohn	Vice President
--------------------------	----------------	-------------------	----------------

DIRECTORS OR TRUSTEES

Artur Pawel Niemczewski	Richard Frederick Lawson	Susan Lee	Marvin David Mohn
Mory Katz			

State of..... Rhode Island
County of.....

The officers of this reporting entity being duly sworn, each depose and say that they are the described officers of said reporting entity, and that on the reporting period stated above, all of the herein described assets were the absolute property of the said reporting entity, free and clear from any liens or claims thereon, except as herein stated, and that this statement, together with related exhibits, schedules and explanations therein contained, annexed or referred to, is a full and true statement of all the assets and liabilities and of the condition and affairs of the said reporting entity as of the reporting period stated above, and of its income and deductions therefrom for the period ended, and have been completed in accordance with the NAIC *Annual Statement Instructions and Accounting Practices and Procedures* manual except to the extent that: (1) state law may differ; or, (2) that state rules or regulations require differences in reporting not related to accounting practices and procedures, according to the best of their information, knowledge and belief, respectively. Furthermore, the scope of this attestation by the described officers also includes the related corresponding electronic filing with the NAIC, when required, that is an exact copy (except for formatting differences due to electronic filing) of the enclosed statement. The electronic filing may be requested by various regulators in lieu of or in addition to the enclosed statement.

_____ (Signature) Mory Katz 1. (Printed Name) President & CEO (Title)	_____ (Signature) Andrew James Donnelly 2. (Printed Name) Vice President & Treasurer (Title)	_____ (Signature) Albert Bernard Miller 3. (Printed Name) Secretary (Title)
--	---	--

Subscribed and sworn to before me This _____ day of _____	a. Is this an original filing? _____ b. If no: 1. State the amendment number _____ 2. Date filed _____ 3. Number of pages attached _____	Yes [X] No [] _____
--	---	------------------------

ASSETS

	Current Statement Date			4
	1	2	3	December 31 Prior Year Net Admitted Assets
	Assets	Nonadmitted Assets	Net Admitted Assets (Cols. 1 - 2)	
1. Bonds.....			0	
2. Stocks:				
2.1 Preferred stocks.....			0	
2.2 Common stocks.....			0	
3. Mortgage loans on real estate:				
3.1 First liens.....			0	
3.2 Other than first liens.....			0	
4. Real estate:				
4.1 Properties occupied by the company (less \$.....0 encumbrances).....			0	
4.2 Properties held for the production of income (less \$.....0 encumbrances).....			0	
4.3 Properties held for sale (less \$.....0 encumbrances).....			0	
5. Cash (\$.....3,120,182), cash equivalents (\$.....0) and short-term investments (\$.....0).....	3,120,182		3,120,182	3,123,695
6. Contract loans (including \$.....0 premium notes).....			0	
7. Derivatives.....			0	
8. Other invested assets.....			0	
9. Receivables for securities.....			0	
10. Securities lending reinvested collateral assets.....			0	
11. Aggregate write-ins for invested assets.....	0	0	0	0
12. Subtotals, cash and invested assets (Lines 1 to 11).....	3,120,182	0	3,120,182	3,123,695
13. Title plants less \$.....0 charged off (for Title insurers only).....			0	
14. Investment income due and accrued.....			0	
15. Premiums and considerations:				
15.1 Uncollected premiums and agents' balances in the course of collection.....			0	
15.2 Deferred premiums, agents' balances and installments booked but deferred and not yet due (including \$.....0 earned but unbilled premiums).....			0	
15.3 Accrued retrospective premiums (\$.....0) and contracts subject to redetermination (\$.....0).....			0	
16. Reinsurance:				
16.1 Amounts recoverable from reinsurers.....			0	
16.2 Funds held by or deposited with reinsured companies.....			0	
16.3 Other amounts receivable under reinsurance contracts.....			0	
17. Amounts receivable relating to uninsured plans.....			0	
18.1 Current federal and foreign income tax recoverable and interest thereon.....	72,351		72,351	72,351
18.2 Net deferred tax asset.....			0	
19. Guaranty funds receivable or on deposit.....			0	
20. Electronic data processing equipment and software.....			0	
21. Furniture and equipment, including health care delivery assets (\$.....0).....			0	
22. Net adjustment in assets and liabilities due to foreign exchange rates.....			0	
23. Receivables from parent, subsidiaries and affiliates.....			0	
24. Health care (\$.....0) and other amounts receivable.....			0	
25. Aggregate write-ins for other than invested assets.....	0	0	0	0
26. Total assets excluding Separate Accounts, Segregated Accounts and Protected Cell Accounts (Lines 12 through 25).....	3,192,533	0	3,192,533	3,196,046
27. From Separate Accounts, Segregated Accounts and Protected Cell Accounts.....	35,513,762		35,513,762	35,303,428
28. Total (Lines 26 and 27).....	38,706,295	0	38,706,295	38,499,474

DETAILS OF WRITE-INS

1101.....			0	
1102.....			0	
1103.....			0	
1198. Summary of remaining write-ins for Line 11 from overflow page.....	0	0	0	0
1199. Totals (Lines 1101 thru 1103 plus 1198) (Line 11 above).....	0	0	0	0
2501.....			0	
2502.....			0	
2503.....			0	
2598. Summary of remaining write-ins for Line 25 from overflow page.....	0	0	0	0
2599. Totals (Lines 2501 thru 2503 plus 2598) (Line 25 above).....	0	0	0	0

LIABILITIES, SURPLUS AND OTHER FUNDS

	1 Current Statement Date	2 December 31 Prior Year
1. Losses (current accident year \$.....0).....		
2. Reinsurance payable on paid losses and loss adjustment expenses.....		
3. Loss adjustment expenses.....		
4. Commissions payable, contingent commissions and other similar charges.....		
5. Other expenses (excluding taxes, licenses and fees).....	26,500	29,685
6. Taxes, licenses and fees (excluding federal and foreign income taxes).....		
7.1 Current federal and foreign income taxes (including \$.....0 on realized capital gains (losses)).....		
7.2 Net deferred tax liability.....		
8. Borrowed money \$.....0 and interest thereon \$.....0.....		
9. Unearned premiums (after deducting unearned premiums for ceded reinsurance of \$.....0 and including warranty reserves of \$.....0 and accrued accident and health experience rating refunds including \$.....0 for medical loss ratio rebate per the Public Health Service Act).....		
10. Advance premium.....		
11. Dividends declared and unpaid:		
11.1 Stockholders.....		
11.2 Policyholders.....		
12. Ceded reinsurance premiums payable (net of ceding commissions).....		
13. Funds held by company under reinsurance treaties.....		
14. Amounts withheld or retained by company for account of others.....		
15. Remittances and items not allocated.....		
16. Provision for reinsurance (including \$.....0 certified).....		
17. Net adjustments in assets and liabilities due to foreign exchange rates.....		
18. Drafts outstanding.....		
19. Payable to parent, subsidiaries and affiliates.....		
20. Derivatives.....		
21. Payable for securities.....		
22. Payable for securities lending.....		
23. Liability for amounts held under uninsured plans.....		
24. Capital notes \$.....0 and interest thereon \$.....0.....		
25. Aggregate write-ins for liabilities.....	0	0
26. Total liabilities excluding protected cell liabilities (Lines 1 through 25).....	26,500	29,685
27. Protected cell liabilities.....	111,394	66,042
28. Total liabilities (Lines 26 and 27).....	137,894	95,727
29. Aggregate write-ins for special surplus funds.....	0	0
30. Common capital stock.....	1,000,000	1,000,000
31. Preferred capital stock.....		
32. Aggregate write-ins for other than special surplus funds.....	35,402,368	35,237,386
33. Surplus notes.....		
34. Gross paid in and contributed surplus.....	2,202,000	2,202,000
35. Unassigned funds (surplus).....	(35,967)	(35,639)
36. Less treasury stock, at cost:		
36.10.000 shares common (value included in Line 30 \$.....0).....		
36.20.000 shares preferred (value included in Line 31 \$.....0).....		
37. Surplus as regards policyholders (Lines 29 to 35, less 36).....	38,568,401	38,403,747
38. Totals (Page 2, Line 28, Col. 3).....	38,706,295	38,499,474

DETAILS OF WRITE-INS

2501.		
2502.		
2503.		
2598. Summary of remaining write-ins for Line 25 from overflow page.....	0	0
2599. Totals (Lines 2501 thru 2503 plus 2598) (Line 25 above).....	0	0
2901.		
2902.		
2903.		
2998. Summary of remaining write-ins for Line 29 from overflow page.....	0	0
2999. Totals (Lines 2901 thru 2903 plus 2998) (Line 29 above).....	0	0
3201. Protected Cell Enterprise.....	35,402,368	35,237,386
3202.		
3203.		
3298. Summary of remaining write-ins for Line 32 from overflow page.....	0	0
3299. Totals (Lines 3201 thru 3203 plus 3298) (Line 32 above).....	35,402,368	35,237,386

STATEMENT OF INCOME

	1 Current Year to Date	2 Prior Year to Date	3 Prior Year Ended December 31
UNDERWRITING INCOME			
1. Premiums earned:			
1.1 Direct..... (written \$.....0)			
1.2 Assumed..... (written \$.....0)			
1.3 Ceded..... (written \$.....0)			
1.4 Net..... (written \$.....0)	0	0	0
DEDUCTIONS:			
2. Losses incurred (current accident year \$.....0):			
2.1 Direct.....			
2.2 Assumed.....			
2.3 Ceded.....			
2.4 Net.....	0	0	0
3. Loss adjustment expenses incurred.....			
4. Other underwriting expenses incurred.....	7,892	4,403	85,060
5. Aggregate write-ins for underwriting deductions.....	0	0	0
6. Total underwriting deductions (Lines 2 through 5).....	7,892	4,403	85,060
7. Net income of protected cells.....	208,838		300,488
8. Net underwriting gain (loss) (Line 1 minus Line 6 + Line 7).....	200,946	(4,403)	215,428
INVESTMENT INCOME			
9. Net investment income earned.....	7,564	8,235	33,503
10. Net realized capital gains (losses) less capital gains tax of \$.....0.....			
11. Net investment gain (loss) (Lines 9 + 10).....	7,564	8,235	33,503
OTHER INCOME			
12. Net gain or (loss) from agents' or premium balances charged off (amount recovered \$.....0 amount charged off \$.....0).....	0		
13. Finance and service charges not included in premiums.....			
14. Aggregate write-ins for miscellaneous income.....	0	0	0
15. Total other income (Lines 12 through 14).....	0	0	0
16. Net income before dividends to policyholders, after capital gains tax and before all other federal and foreign income taxes (Lines 8 + 11 + 15).....	208,510	3,832	248,931
17. Dividends to policyholders.....			
18. Net income, after dividends to policyholders, after capital gains tax and before all other federal and foreign income taxes (Line 16 minus Line 17).....	208,510	3,832	248,931
19. Federal and foreign income taxes incurred.....	43,856		51,138
20. Net income (Line 18 minus Line 19) (to Line 22).....	164,654	3,832	197,793
CAPITAL AND SURPLUS ACCOUNT			
21. Surplus as regards policyholders, December 31 prior year.....	38,403,747	3,005,954	3,005,954
22. Net income (from Line 20).....	164,654	3,832	197,793
23. Net transfers (to) from Protected Cell accounts.....			35,000,000
24. Change in net unrealized capital gains or (losses) less capital gains tax of \$.....0.....			
25. Change in net unrealized foreign exchange capital gain (loss).....			
26. Change in net deferred income tax.....			
27. Change in nonadmitted assets.....			
28. Change in provision for reinsurance.....			
29. Change in surplus notes.....			
30. Surplus (contributed to) withdrawn from protected cells.....			
31. Cumulative effect of changes in accounting principles.....			
32. Capital changes:			
32.1 Paid in.....			
32.2 Transferred from surplus (Stock Dividend).....			
32.3 Transferred to surplus.....			
33. Surplus adjustments:			
33.1 Paid in.....			200,000
33.2 Transferred to capital (Stock Dividend).....			
33.3 Transferred from capital.....			
34. Net remittances from or (to) Home Office.....			
35. Dividends to stockholders.....			
36. Change in treasury stock.....			
37. Aggregate write-ins for gains and losses in surplus.....	0	0	0
38. Change in surplus as regards policyholders (Lines 22 through 37).....	164,654	3,832	35,397,793
39. Surplus as regards policyholders, as of statement date (Lines 21 plus 38).....	38,568,401	3,009,786	38,403,747

DETAILS OF WRITE-INS

0501.			
0502.			
0503.			
0598. Summary of remaining write-ins for Line 5 from overflow page.....	0	0	0
0599. Totals (Lines 0501 thru 0503 plus 0598) (Line 5 above).....	0	0	0
1401.			
1402.			
1403.			
1498. Summary of remaining write-ins for Line 14 from overflow page.....	0	0	0
1499. Totals (Lines 1401 thru 1403 plus 1498) (Line 14 above).....	0	0	0
3701.			
3702.			
3703.			
3798. Summary of remaining write-ins for Line 37 from overflow page.....	0	0	0
3799. Totals (Lines 3701 thru 3703 plus 3798) (Line 37 above).....	0	0	0

CASH FLOW

	1 Current Year to Date	2 Prior Year To Date	3 Prior Year Ended December 31
CASH FROM OPERATIONS			
1. Premiums collected net of reinsurance.....			
2. Net investment income.....	7,564	8,235	33,503
3. Miscellaneous income.....			
4. Total (Lines 1 through 3).....	7,564	8,235	33,503
5. Benefit and loss related payments.....			
6. Net transfers to Separate Accounts, Segregated Accounts and Protected Cell Accounts.....			
7. Commissions, expenses paid and aggregate write-ins for deductions.....	11,077	5,000	76,735
8. Dividends paid to policyholders.....			
9. Federal and foreign income taxes paid (recovered) net of \$.....0 tax on capital gains (losses).....		1,500	62,423
10. Total (Lines 5 through 9).....	11,077	6,500	139,158
11. Net cash from operations (Line 4 minus Line 10).....	(3,513)	1,735	(105,655)
CASH FROM INVESTMENTS			
12. Proceeds from investments sold, matured or repaid:			
12.1 Bonds.....			
12.2 Stocks.....			
12.3 Mortgage loans.....			
12.4 Real estate.....			
12.5 Other invested assets.....			
12.6 Net gains or (losses) on cash, cash equivalents and short-term investments.....			
12.7 Miscellaneous proceeds.....			
12.8 Total investment proceeds (Lines 12.1 to 12.7).....	0	0	0
13. Cost of investments acquired (long-term only):			
13.1 Bonds.....			
13.2 Stocks.....			
13.3 Mortgage loans.....			
13.4 Real estate.....			
13.5 Other invested assets.....			
13.6 Miscellaneous applications.....			
13.7 Total investments acquired (Lines 13.1 to 13.6).....	0	0	0
14. Net increase or (decrease) in contract loans and premium notes.....			
15. Net cash from investments (Line 12.8 minus Line 13.7 and Line 14).....	0	0	0
CASH FROM FINANCING AND MISCELLANEOUS SOURCES			
16. Cash provided (applied):			
16.1 Surplus notes, capital notes.....			
16.2 Capital and paid in surplus, less treasury stock.....			200,000
16.3 Borrowed funds.....			
16.4 Net deposits on deposit-type contracts and other insurance liabilities.....			
16.5 Dividends to stockholders.....			
16.6 Other cash provided (applied).....			
17. Net cash from financing and miscellaneous sources (Lines 16.1 through 16.4 minus Line 16.5 plus Line 16.6).....	0	0	200,000
RECONCILIATION OF CASH, CASH EQUIVALENTS AND SHORT-TERM INVESTMENTS			
18. Net change in cash, cash equivalents and short-term investments (Line 11 plus Line 15 plus Line 17).....	(3,513)	1,735	94,345
19. Cash, cash equivalents and short-term investments:			
19.1 Beginning of year.....	3,123,695	3,029,350	3,029,350
19.2 End of period (Line 18 plus Line 19.1).....	3,120,182	3,031,085	3,123,695

Note: Supplemental disclosures of cash flow information for non-cash transactions:

20.0001			
---------------	--	--	--

NOTES TO FINANCIAL STATEMENTS**Note 1 – Summary of Significant Accounting Policies and Going Concern****A. Accounting Practices**

The financial statements of ProTucket Insurance Company are presented on the basis of accounting practices prescribed or permitted by the Rhode Island Insurance Department.

The Rhode Island Insurance Department recognizes only statutory accounting practices prescribed or permitted by the State of Rhode Island for determining and reporting the financial condition and results of operations of an insurance company, for determining its solvency under the Rhode Island Insurance Law. The National Association of Insurance Commissioners' (NAIC) Accounting Practices and Procedures Manual (NAIC SAP) has been adopted as a component of prescribed or permitted practices by the state of Rhode Island. The state has adopted certain prescribed accounting practices that differ from those found in NAIC SAP. Specifically, 1) goodwill arising from the purchase of a subsidiary, controlled or affiliated entity is written off directly to surplus in the year it originates by Rhode Island domiciled companies. In NAIC SAP, goodwill in amounts not to exceed 10% of an reporting entity's capital and surplus may be capitalized and all amounts of goodwill are amortized to unrealized gains and losses on investments over periods not to exceed 10 years, and, 2) 100% of all fixed assets are admitted by Rhode Island domiciled companies. In NAIC SAP, fixed assets are not admitted. The Commissioner of Insurance has the right to permit other specific practices that deviate from prescribed practices.

A reconciliation of the Company's net income and capital and surplus between NAIC SAP and practices prescribed and permitted by the State of Rhode Island is shown below:

	SSAP #	F/S Page	F/S Line #	Current Year to Date	2018
NET INCOME					
(1) The Company state basis (Page 4, Line 20, Columns 1 & 3)	XXX	XXX	XXX	\$ 164,654	\$ 197,793
(2) State Prescribed Practice that are an increase/(decrease) from NAIC SAP				\$	\$
(3) State Permitted Practice that are an increase/(decrease) from NAIC SAP				\$	\$
(4) NAIC SAP (1 – 2 – 3 = 4)	XXX	XXX	XXX	\$ 164,654	\$ 197,793
SURPLUS					
(5) The Company state basis (Page 3, line 37, Columns 1 & 2)	XXX	XXX	XXX	\$ 38,568,401	\$ 38,403,747
(6) State Prescribed Practice that are an increase/(decrease) from NAIC SAP				\$	\$
(7) State Permitted Practice that are an increase/(decrease) from NAIC SAP				\$	\$
(8) NAIC SAP (5 – 6 – 7 = 8)	XXX	XXX	XXX	\$ 38,568,401	\$ 38,403,747

C. Accounting Policy

(2) Basis for Bonds, Mandatory Convertible Securities, SVO-Identified Investments and Amortization Method
Bonds not backed by other loans are stated at amortized cost using the interest method.

(6) Basis for Loan-Backed Securities and Adjustment Methodology

Loan-backed securities are stated at either amortized cost or the lower of amortized cost or fair value. The retrospective adjustment method is used to value all securities except for interest only securities or securities where the yield had become negative, which are valued using the prospective method.

D. Going Concern

Not Applicable

Note 2 – Accounting Changes and Corrections of Errors

No significant changes

Note 3 – Business Combinations and Goodwill

No significant changes

Note 4 – Discontinued Operations

No significant changes

Note 5 – Investments**A. Mortgage Loans, including Mezzanine Real Estate Loans**

Not applicable.

B. Debt Restructuring

Not applicable.

C. Reverse Mortgages

NOTES TO FINANCIAL STATEMENTS

Not applicable.

D. Loan-Backed Securities

Not applicable.

E. Dollar Repurchase Agreements and/or Securities Lending Transactions

Not applicable.

F. Repurchase Agreements Transactions Accounted for as Secured Borrowing

Not applicable.

G. Reverse Repurchase Agreements Transactions Accounted for as Secured Borrowing
 Repurchase Transactions – Cash Provider – Overview of Secured Borrowing Transactions

Not applicable.

H. Repurchase Agreements Transactions Accounted for as a Sale
 Repurchase Transaction – Cash Taker – Overview of Sale Transactions

Not applicable.

I. Reverse Repurchase Agreements Transactions Accounted for as a Sale
 Repurchase Transaction – Cash Provider – Overview of Sale Transactions

Not applicable.

J. Real Estate

Not Applicable

K. Low-Income Housing Tax Credits (LIHTC)

Not Applicable

L. Restricted Assets

(1) Restricted Assets (Including Pledged)

Restricted Asset Category	Gross (Admitted & Nonadmitted) Restricted					Current Year					
	Current Year					6	7	8	9	Percentage	
	1	2	3	4	5					10	11
Total General Account (G/A)	G/A Supporting Protected Cell Account Activity (a)	Total Protected Cell Account Restricted Assets	Protected Cell Account Assets Supporting G/A Activity (b)	Total (1 plus 3)	Total From Prior Year	Increase/ (Decrease) (5 minus 6)	Total Nonadmitted Restricted	Total Admitted Restricted (5 minus 8)	Gross (Admitted & Nonadmitted) Restricted to Total Assets (c)	Admitted Restricted to Total Admitted Assets (d)	
a. Subject to contractual obligation for which liability is not shown	\$	\$	\$	\$	\$	\$	\$	\$	\$	%	%
b. Collateral held under security lending arrangements										%	%
c. Subject to repurchase agreements										%	%
d. Subject to reverse repurchase agreements										%	%
e. Subject to dollar repurchase agreements										%	%
f. Subject to dollar reverse repurchase agreements										%	%
g. Placed under option contracts										%	%
h. Letter stock or securities restricted as to sale – excluding FHLB capital stock										%	%
i. FHLB capital stock										%	%
j. On deposit with states	102,869		3,615,000		3,717,869		3,717,869		3,717,869	9.6%	9.6%
k. On deposit with other regulatory bodies										%	%
l. Pledged as collateral to FHLB (including assets backing funding agreements)										%	%
m. Pledged as collateral not captured in other categories										%	%
n. Other restricted assets										%	%
o. Total Restricted Assets	\$ 102,869	\$	\$ 3,615,000	\$	\$ 3,717,869	\$	\$ 3,717,869	\$	\$ 3,717,869	9.6%	9.6%

- (a) Subset of column 1
- (b) Subset of column 3
- (c) Column 5 divided by Asset Page, Column 1, Line 28
- (d) Column 9 divided by Asset Page, Column 3, Line 28

(2) Detail of Assets Pledged as Collateral Not Captured in Other Categories (Contacts that Share Similar Characteristics, Such as Reinsurance and Derivatives, are Reported in the Aggregate)

NOTES TO FINANCIAL STATEMENTS

Description of Assets	Gross (Admitted & Nonadmitted) Restricted					6	7	8	Percentage				
	Current Year								Total From Prior Year	Increase/ (Decrease) (5 minus 6)	Total Current Year to Date Admitted Restricted	9	10
	1	2	3	4	5							Gross (Admitted & Nonadmitted) Restricted to Total Assets	Admitted Restricted to Total Admitted Assets
	Total General Account (G/A)	G/A Supporting Protected Cell Account Activity (a)	Total Protected Cell Account Restricted Assets	Protected Cell Account Assets Supporting G/A Activity (b)	Total (1 plus 3)				%	%			
Total (c)	\$	\$	\$	\$	\$	\$	\$	\$	%	%			

(a) Subset of column 1

(b) Subset of column 3

(c) Total Line for Columns 1 through 7 should equal 5L(1)m Columns 1 through 7 respectively and Total Line for Columns 8 through 10 should equal 5L(1)m Columns 9 through 11 respectively.

(3) Detail of Other Restricted Assets (Contracts that Share Similar Characteristics, such as Reinsurance and Derivatives, are Reported in the Aggregate)

Description of Assets	Gross (Admitted & Nonadmitted) Restricted					6	7	8	Percentage				
	Current Year								Total From Prior Year	Increase/ (Decrease) (5 minus 6)	Total Current Year to Date Admitted Restricted	9	10
	1	2	3	4	5							Gross (Admitted & Nonadmitted) Restricted to Total Assets	Admitted Restricted to Total Admitted Assets
	Total General Account (G/A)	G/A Supporting Protected Cell Account Activity (a)	Total Protected Cell Account Restricted Assets	Protected Cell Account Assets Supporting G/A Activity (b)	Total (1 plus 3)				%	%			
Total (c)	\$	\$	\$	\$	\$	\$	\$	\$	%	%			

(a) Subset of column 1

(b) Subset of column 3

(c) Total Line for Columns 1 through 7 should equal 5L(1)n Columns 1 through 7 respectively and Total Line for Columns 8 through 10 should equal 5L(1)n Columns 9 through 11 respectively.

(4) Collateral Received and Reflected as Assets Within the Reporting Entity's Financial Statements

Collateral Assets	1	2	3	4
	Book/Adjusted Carrying Value (BACV)	Fair Value	% of BACV to Total Assets (Admitted and Nonadmitted)*	% of BACV to Total Admitted Assets**
a. Cash, Cash Equivalents and Short-Term Investments	\$	\$	%	%
b. Schedule D, Part 1			%	%
c. Schedule D, Part 2, Sec. 1			%	%
d. Schedule D, Part 2, Sec. 2			%	%
e. Schedule B			%	%
f. Schedule A			%	%
g. Schedule BA, Part 1			%	%
h. Schedule DL, Part 1			%	%
i. Other			%	%
j. Total Collateral Assets (a+b+c+d+e+f+g+i)	\$	\$	%	%

* Column 1 divided by Asset Page, Line 26 (Column 1)

** Column 1 divided by Asset Page, Line 26 (Column 3)

	1	2
	Amount	% of Liability to Total Liabilities
k. Recognized Obligation to Return Collateral Asset	\$	%

* Column 1 divided by Liability Page, Line 26 (Column 1)

M. Working Capital Finance Investments

Not Applicable

N. Offsetting and Netting of Assets and Liabilities

Not Applicable

O. Structured Notes

Not Applicable

P. 5GI Securities

Not Applicable

Q. Short Sales

Not Applicable

R. Prepayment Penalty and Acceleration Fees

Not Applicable

NOTES TO FINANCIAL STATEMENTS**Note 6 – Joint Ventures, Partnerships and Limited Liability Companies**

No significant changes

Note 7 – Investment Income

No significant changes

Note 8 – Derivative Instruments

Not Applicable

Note 9 – Income Taxes

No significant changes

Note 10 – Information Concerning Parent, Subsidiaries, Affiliates and Other Related Parties

- A. Nature of the Relationship Involved
ProTucket Insurance Company is a wholly owned subsidiary of Pro US Holdings, Inc a Delaware corporation. Acquisition was by means of a capital contribution in the amount of \$3,002,000 in exchange for 1,000,000 shares of the Company's Common Stock (100% of the Company's authorized shares) at par value of \$1.00 per share. The sole shareholder of Pro US Holdings is Pro Global Holdings, Ltd, a private limited company organized under the laws of England and Wales based in London, England.
- B. Transactions
Following approval by the Rhode Island Insurance Department, the Company's immediate parent, Pro US Holdings, Inc. ("PH") contributed \$35,200,000 as additional paid in capital to the Company. The Company subsequently attributed \$35,000,000 of the additional paid in capital to a newly formed protected cell (designated as Protected Cell Enterprise), with the \$200,000 balance of the contribution being attributed to the Company's general account. Accordingly, the total capital contribution recorded for the reporting period equals \$35,200,000.
- PH financed the capital contribution to the Company in large part through a \$35 million Senior Secured Note (to which the Company is not a party and has no obligations) issued pursuant to a Senior Secured Note Purchase Agreement between the Company and PH, on the one hand, and the holder of the \$35 million note on the other hand. Pursuant to the terms of the Senior Secured Note Purchase Agreement, and following approval by the Rhode Island Insurance Department, the capital stock of the Company was pledged as collateral to secure the obligations of PH under the Senior Secured Note Purchase Agreement. The pledge may not be exercised without the prior approval of the Rhode Island Insurance Department. Except as subsequently described in these Notes, the Company has no material obligations in relation to the Senior Secured Note Purchase Agreement, and in particular is not a debtor under that agreement.
- C. Dollar Amounts of Transactions
The Company received \$35,200,000 on 6/30/2018 as additional paid in capital from its immediate parent, Pro US Holdings, Inc.
- D. Amounts Due From or To Related Parties
Not Applicable
- E. Guarantees or Undertakings
Not Applicable
- F. Material Management or Service Contracts and Cost-Sharing Arrangements
Not Applicable
- G. Nature of the Control Relationship
ProTucket Insurance Company's sole shareholder is Pro US Holdings, a Delaware corporation. With the prior approval of the Rhode Island Insurance Department, all the voting rights connected with the Company stock are exercised by the Company's sole Ultimate Controlling Person by means of a proxy provided by Pro US Holdings, Inc.
- H. Amount Deducted from the Value of Upstream Intermediate Entity or Ultimate Parent Owned
Not Applicable
- I. Investments in SCA that Exceed 10% of Admitted Assets
Not Applicable
- J. Investments in Impaired SCAs
Not Applicable
- K. Investment in Foreign Insurance Subsidiary
Not Applicable
- L. Investment in Downstream Noninsurance Holding Company
Not Applicable
- M. All SCA Investments
Not Applicable
- N. Investment in Insurance SCAs
Not Applicable
- (1) Accounting Practice that Differs from NAIC Statutory Accounting Practices and Procedures
Not Applicable
- (2) Monetary Effect on Net Income and Surplus
Not Applicable

NOTES TO FINANCIAL STATEMENTS

- (3) RBC Regulatory Event Because of Prescribed or Permitted Practice
Not Applicable

- O. SCA Loss Tracking
Not Applicable

Note 11 – Debt

Not Applicable

Note 12 – Retirement Plans, Deferred Compensation, Postemployment Benefits and Compensated Absences and Other Postretirement Benefit Plans

Not Applicable

Note 13 – Capital and Surplus, Dividend Restrictions and Quasi-Reorganizations

- (1) Number of Share and Par or State Value of Each Class
ProTucket has 1,000,000 shares Common Stock at par value of \$1.00 per share.
- (2) Dividend Rate, Liquidation Value and Redemption Schedule of Preferred Stock Issues
ProTucket Insurance Company has no preferred stocks outstanding.

Note 14 – Liabilities, Contingencies and Assessments

No significant changes

Note 15 – Leases

No significant changes

Note 16 – Information about Financial Instruments with Off-Balance Sheet Risk and Financial Instruments with Concentrations of Credit Risk

No significant changes

Note 17 – Sale, Transfer and Servicing of Financial Assets and Extinguishments of Liabilities

- B. Transfer and Servicing of Financial Assets
- (2) Servicing Assets and Servicing Liabilities
Not Applicable
- (4) Securitizations, Asset-Based Financing Arrangements and Similar Transfers Accounted for as Sales
- (a)
Not Applicable
- (b)
Not Applicable
- C. Wash Sales
- (1) Description of the Objectives Regarding These Transactions
Not Applicable
- (2) The details by NAIC designation 3 or below, or unrated of securities sold during the current period and reacquired within 30 days of the sale date are:
Not Applicable

Note 18 – Gain or Loss to the Reporting Entity from Uninsured Plans and the Portion of Partially Insured Plans

No significant changes

Note 19 – Direct Premium Written/Produced by Managing General Agents/Third Party Administrators

No significant changes

Note 20 – Fair Value Measurements

- A. Fair Value Measurements
- (1) Fair Value Measurements at Reporting Date

Description for Each Type of Asset or Liability	Level 1	Level 2	Level 3	Net Asset Value (NAV)	Total
Assets at Fair Value					
Cash/Cash Equivalents	\$ 38,633,944	\$	\$	\$	\$ 38,633,944
Total	\$ 38,633,944	\$	\$	\$	\$ 38,633,944
Liabilities at Fair Value					
	\$	\$	\$	\$	\$
Total	\$	\$	\$	\$	\$

NOTES TO FINANCIAL STATEMENTS

- (2) Fair Value Measurements in (Level 3) of the Fair Value Hierarchy
Not Applicable
- (3) Policies when Transfers Between Levels are Recognized
Not Applicable
- (4) Description of Valuation Techniques and Inputs Used in Fair Value Measurement
Not Applicable
- (5) Fair Value Disclosures
Not Applicable

B. Fair Value Reporting under SSAP 100 and Other Accounting Pronouncements
Not Applicable

C. Fair Value Level
Not Applicable

D. Not Practicable to Estimate Fair Value
Not Applicable

E. NAV Practical Expedient Investments
Not Applicable

Note 21 – Other Items

No significant changes

Note 22 – Events Subsequent

Subsequent events have been considered through May 6, 2019 for these statutory financial statements which are to be issued on March 31, 2019. There were no events occurring subsequent to the end of the quarter that merited recognition or disclosure in these statements.

Note 23 – Reinsurance

No significant changes

Note 24 – Retrospectively Rated Contracts and Contracts Subject to Redetermination

F. Risk Sharing Provisions of the Affordable Care Act

(1) Did the reporting entity write accident and health insurance premium which is subject to the Affordable Care Act risk sharing provisions? Yes [] No [X]

(2) Impact of Risk Sharing Provisions of the Affordable Care Act on admitted assets, liabilities and revenue for the current year: to date
Not Applicable

(3) Roll forward of prior year ACA Risk Sharing Provisions for the following asset (gross of any nonadmission) and liability balances along with the reasons for adjustments to prior year balance:
Not Applicable

Note 25 – Change in Incurred Losses and Loss Adjustment Expenses

A. Change in Incurred Losses and Loss Adjustment Expenses

ProTucket Insurance Company has reserves of \$ 0 million as of both March 31, 2018 and March 31, 2019 respectively.

B. Information about Significant Changes in Methodologies and Assumptions
Not Applicable

Note 26 – Intercompany Pooling Arrangements

No significant changes

Note 27 – Structured Settlements

No significant changes

Note 28 – Health Care Receivables

No significant changes

NOTES TO FINANCIAL STATEMENTS

Note 29 – Participating Policies

No significant changes

Note 30 – Premium Deficiency Reserves

No significant changes

Note 31 – High Deductibles

No significant changes

Note 32 – Discounting of Liabilities for Unpaid Losses or Unpaid Loss Adjustment Expenses

No significant changes

Note 33 – Asbestos/Environmental Reserves

No significant changes

Note 34 – Subscriber Savings Accounts

No significant changes

Note 35 – Multiple Peril Crop Insurance

No significant changes

Note 36 – Financial Guaranty Insurance

Not Applicable

GENERAL INTERROGATORIES

PART 1 - COMMON INTERROGATORIES

GENERAL

- 1.1 Did the reporting entity experience any material transactions requiring the filing of Disclosure of Material Transactions with the State of Domicile, as required by the Model Act? Yes No
- 1.2 If yes, has the report been filed with the domiciliary state? Yes No
- 2.1 Has any change been made during the year of this statement in the charter, by-laws, articles of incorporation, or deed of settlement of the reporting entity? Yes No
- 2.2 If yes, date of change: _____

- 3.1 Is the reporting entity a member of an Insurance Holding Company System consisting of two or more affiliated persons, one or more of which is an insurer? Yes No
If yes, complete Schedule Y, Parts 1 and 1A.
- 3.2 Have there been any substantial changes in the organizational chart since the prior quarter end? Yes No
- 3.3 If the response to 3.2 is yes, provide a brief description of those changes.

- 3.4 Is the reporting entity publicly traded or a member of a publicly traded group? Yes No
- 3.5 If the response to 3.4 is yes, provide the CIK (Central Index Key) code issued by the SEC for the entity/group. _____

4.1 Has the reporting entity been a party to a merger or consolidation during the period covered by this statement? Yes No
If yes, complete and file the merger history data file with the NAIC for the annual filing corresponding to this period.

4.2 If yes, provide name of entity, NAIC Company Code, and state of domicile (use two letter state abbreviation) for any entity that has ceased to exist as a result of the merger or consolidation.

1 Name of Entity	2 NAIC Company Code	3 State of Domicile

5. If the reporting entity is subject to a management agreement, including third-party administrator(s), managing general agent(s), attorney-in-fact, or similar agreement, have there been any significant changes regarding the terms of the agreement or principals involved? Yes No N/A
If yes, attach an explanation.

- 6.1 State as of what date the latest financial examination of the reporting entity was made or is being made. _____
- 6.2 State the as of date that the latest financial examination report became available from either the state of domicile or the reporting entity. This date should be the date of the examined balance sheet and not the date the report was completed or released. _____
- 6.3 State as of what date the latest financial examination report became available to other states or the public from either the state of domicile or the reporting entity. This is the release date or completion date of the examination report and not the date of the examination (balance sheet date). _____
- 6.4 By what department or departments? _____

- 6.5 Have all financial statement adjustments within the latest financial examination report been accounted for in a subsequent financial statement filed with Departments? Yes No N/A
- 6.6 Have all of the recommendations within the latest financial examination report been complied with? Yes No N/A
- 7.1 Has this reporting entity had any Certificates of Authority, licenses or registrations (including corporate registration, if applicable) suspended or revoked by any governmental entity during the reporting period? Yes No
- 7.2 If yes, give full information:

- 8.1 Is the company a subsidiary of a bank holding company regulated with the Federal Reserve Board? Yes No
- 8.2 If response to 8.1 is yes, please identify the name of the bank holding company.

- 8.3 Is the company affiliated with one or more banks, thrifts or securities firms? Yes No
- 8.4 If the response to 8.3 is yes, please provide below the names and location (city and state of the main office) of any affiliates regulated by a federal regulatory services agency [i.e. the Federal Reserve Board (FRB), the Office of the Comptroller of the Currency (OCC), the Federal Deposit Insurance Corporation (FDIC) and the Securities Exchange Commission (SEC)] and identify the affiliate's primary federal regulator].

1 Affiliate Name	2 Location (City, State)	3 FRB	4 OCC	5 FDIC	6 SEC

- 9.1 Are the senior officers (principal executive officer, principal financial officer, principal accounting officer or controller, or persons performing similar functions) of the reporting entity subject to a code of ethics, which includes the following standards? Yes No
- (a) Honest and ethical conduct, including the ethical handling of actual or apparent conflicts of interest between personal and professional relationships;
 - (b) Full, fair, accurate, timely and understandable disclosure in the periodic reports required to be filed by the reporting entity;
 - (c) Compliance with applicable governmental laws, rules and regulations;
 - (d) The prompt internal reporting of violations to an appropriate person or persons identified in the code; and
 - (e) Accountability for adherence to the code.

- 9.11 If the response to 9.1 is No, please explain: _____
- 9.2 Has the code of ethics for senior managers been amended? Yes No
- 9.21 If the response to 9.2 is Yes, provide information related to amendment(s).

- 9.3 Have any provisions of the code of ethics been waived for any of the specified officers? Yes No
- 9.31 If the response to 9.3 is Yes, provide the nature of any waiver(s).

GENERAL INTERROGATORIES

PART 1 - COMMON INTERROGATORIES

FINANCIAL

- 10.1 Does the reporting entity report any amounts due from parent, subsidiaries or affiliates on Page 2 of this statement? Yes [] No [X]
- 10.2 If yes, indicate any amounts receivable from parent included in the Page 2 amount: \$ 0

INVESTMENT

- 11.1 Were any of the stocks, bonds, or other assets of the reporting entity loaned, placed under option agreement, or otherwise made available for use by another person? (Exclude securities under securities lending agreements.) Yes [] No [X]
- 11.2 If yes, give full and complete information relating thereto:
12. Amount of real estate and mortgages held in other invested assets in Schedule BA: \$ 0
13. Amount of real estate and mortgages held in short-term investments: \$ 0
- 14.1 Does the reporting entity have any investments in parent, subsidiaries and affiliates? Yes [] No [X]
- 14.2 If yes, please complete the following:

	1 Prior Year End Book/Adjusted Carrying Value		2 Current Quarter Book/Adjusted Carrying Value
14.21 Bonds	\$ 0		\$ 0
14.22 Preferred Stock	0		0
14.23 Common Stock	0		0
14.24 Short-Term Investments	0		0
14.25 Mortgage Loans on Real Estate	0		0
14.26 All Other	0		0
14.27 Total Investment in Parent, Subsidiaries and Affiliates (Subtotal Lines 14.21 to 14.26)	\$ 0		\$ 0
14.28 Total Investment in Parent included in Lines 14.21 to 14.26 above	\$ 0		\$ 0

- 15.1 Has the reporting entity entered into any hedging transactions reported on Schedule DB? Yes [] No [X]
- 15.2 If yes, has a comprehensive description of the hedging program been made available to the domiciliary state? Yes [] No []
- If no, attach a description with this statement.

16. For the reporting entity's security lending program, state the amount of the following as of current statement date:
- 16.1 Total fair value of reinvested collateral assets reported on Schedule DL, Parts 1 and 2: \$ 0
- 16.2 Total book adjusted/carrying value of reinvested collateral assets reported on Schedule DL, Parts 1 and 2: \$ 0
- 16.3 Total payable for securities lending reported on the liability page: \$ 0
17. Excluding items in Schedule E-Part 3-Special Deposits, real estate, mortgage loans and investments held physically in the reporting entity's offices, vaults or safety deposit boxes, were all stocks, bonds and other securities, owned throughout the current year held pursuant to a custodial agreement with a qualified bank or trust company in accordance with Section 1, III - General Examination Considerations, F. Outsourcing of Critical Functions, Custodial or Safekeeping Agreements of the NAIC *Financial Condition Examiners Handbook*? Yes [X] No []

17.1 For all agreements that comply with the requirements of the NAIC *Financial Condition Examiners Handbook*, complete the following:

1 Name of Custodian(s)	2 Custodian Address
The Washington Trust Company	23 Broad Street, Westerly, RI 02891-1868

17.2 For all agreements that do not comply with the requirements of the NAIC *Financial Condition Examiners Handbook*, provide the name, location and a complete explanation:

1 Name(s)	2 Location(s)	3 Complete Explanation(s)

- 17.3 Have there been any changes, including name changes, in the custodian(s) identified in 17.1 during the current quarter? Yes [] No [X]
- 17.4 If yes, give full and complete information relating thereto:

1 Old Custodian	2 New Custodian	3 Date of Change	4 Reason

17.5 Investment management – Identify all investment advisors, investment managers, broker/dealers, including individuals that have the authority to make investment decisions on behalf of the reporting entity. For assets that are managed internally by employees of the reporting entity, note as such ["...that have access to the investment accounts", "handle securities"].

1 Name of Firm or Individual	2 Affiliation

- 17.5097 For those firms/individuals listed in the table for Question 17.5, do any firms/individuals unaffiliated with the reporting entity (i.e., designated with a "U") manage more than 10% of the reporting entity's assets? Yes [] No []
- 17.5098 For firms/individuals unaffiliated with the reporting entity (i.e., designated with a "U") listed in the table for Question 17.5, does the total assets under management aggregate to more than 50% of the reporting entity's assets? Yes [] No []
- 17.6 For those firms or individuals listed in the table for 17.5 with an affiliation code of "A" (affiliated) or "U" (unaffiliated), provide the information for the table below.

1 Central Registration Depository Number	2 Name of Firm or Individual	3 Legal Entity Identifier (LEI)	4 Registered With	5 Investment Management Agreement (IMA) Filed

- 18.1 Have all the filing requirements of the *Purposes and Procedures Manual of the NAIC Investment Analysis Office* been followed? Yes [X] No []
- 18.2 If no, list exceptions:

GENERAL INTERROGATORIES

PART 1 - COMMON INTERROGATORIES

19. By self-designating 5GI securities, the reporting entity is certifying the following elements for each self-designated 5GI security:
- a. Documentation necessary to permit a full credit analysis of the security does not exist or an NAIC CRP credit rating for an FE or PL security is not available.
 - b. Issuer or obligor is current on all contracted interest and principal payments.
 - c. The insurer has an actual expectation of ultimate payment of all contracted interest and principal.
- Has the reporting entity self-designated 5GI securities? Yes [] No [X]
20. By self-designating PLGI securities, the reporting entity is certifying the following elements for each self-designated PLGI security:
- a. The security was purchased prior to January 1, 2018.
 - b. The reporting entity is holding capital commensurate with the NAIC Designation reported for the security.
 - c. The NAIC Designation was derived from the credit rating assigned by an NAIC CRP in its legal capacity as a NRSRO which is shown on a current private letter rating held by the insurer and available for examination by state insurance regulators.
 - d. The reporting entity is not permitted to share this credit rating of the PL security with the SVO.
- Has the reporting entity self-designated PLGI securities? Yes [] No [X]

GENERAL INTERROGATORIES (continued)

PART 2 – PROPERTY & CASUALTY INTERROGATORIES

1. If the reporting entity is a member of a pooling arrangement, did the agreement or the reporting entity's participation change? Yes [] No [] N/A [X]
 If yes, attach an explanation.

2. Has the reporting entity reinsured any risk with any other reporting entity and agreed to release such entity from liability, in whole or in part, from any loss that may occur on the risk, or portion thereof, reinsured? Yes [] No [X]
 If yes, attach an explanation.

3.1 Have any of the reporting entity's primary reinsurance contracts been canceled? Yes [] No [X]

3.2 If yes, give full and complete information thereto:

4.1 Are any of the liabilities for unpaid losses and loss adjustment expenses other than certain workers' compensation tabular reserves (see *Annual Statement Instructions* pertaining to disclosure of discounting for definition of "tabular reserves,") discounted at a rate of interest greater than zero? Yes [] No [X]

4.2 If yes, complete the following schedule:

1 Line of Business	2 Maximum Interest	3 Disc. Rate	Total Discount				Discount Taken During Period			
			4 Unpaid Losses	5 Unpaid LAE	6 IBNR	7 Total	8 Unpaid Losses	9 Unpaid LAE	10 IBNR	11 Total
	0.000	0.000	0	0	0	0	0	0	0	0
Total	XXX	XXX	0	0	0	0	0	0	0	0

5. Operating Percentages:

5.1 A&H loss percent	0.000%
5.2 A&H cost containment percent	0.000%
5.3 A&H expense percent excluding cost containment expenses	0.000%

6.1 Do you act as a custodian for health savings accounts? Yes [] No [X]

6.2 If yes, please provide the amount of custodial funds held as of the reporting date. \$ 0

6.3 Do you act as an administrator for health savings accounts? Yes [] No [X]

6.4 If yes, please provide the amount of funds administered as of the reporting date. \$ 0

7. Is the reporting entity licensed or chartered, registered, qualified, eligible or writing business in at least two states? Yes [X] No []

7.1 If no, does the reporting entity assume reinsurance business that covers risks residing in at least one state other than the state of domicile of the reporting entity? Yes [] No []

SCHEDULE F - CEDED REINSURANCE

Showing All New Reinsurers - Current Year to Date

1 NAIC Company Code	2 ID Number	3 Name of Reinsurer	4 Domiciliary Jurisdiction	5 Type of Reinsurer	6 Certified Reinsurer Rating (1 through 6)	7 Effective Date of Certified Reinsurer Rating
------------------------------	----------------	------------------------	----------------------------------	---------------------------	---	--

NONE

SCHEDULE T - EXHIBIT OF PREMIUMS WRITTEN

Current Year to Date - Allocated by States and Territories

States, Etc.	1 Active Status (a)	Direct Premiums Written		Direct Losses Paid (Deducting Salvage)		Direct Losses Unpaid	
		2 Current Year to Date	3 Prior Year to Date	4 Current Year to Date	5 Prior Year to Date	6 Current Year to Date	7 Prior Year to Date
1. Alabama.....AL	N						
2. Alaska.....AK	N						
3. Arizona.....AZ	N						
4. Arkansas.....AR	N						
5. California.....CA	N						
6. Colorado.....CO	N						
7. Connecticut.....CT	N						
8. Delaware.....DE	Q						
9. District of Columbia.....DC	N						
10. Florida.....FL	N						
11. Georgia.....GA	N						
12. Hawaii.....HI	N						
13. Idaho.....ID	N						
14. Illinois.....IL	N						
15. Indiana.....IN	L						
16. Iowa.....IA	N						
17. Kansas.....KS	N						
18. Kentucky.....KY	N						
19. Louisiana.....LA	N						
20. Maine.....ME	N						
21. Maryland.....MD	Q						
22. Massachusetts.....MA	Q						
23. Michigan.....MI	N						
24. Minnesota.....MN	N						
25. Mississippi.....MS	N						
26. Missouri.....MO	N						
27. Montana.....MT	N						
28. Nebraska.....NE	N						
29. Nevada.....NV	N						
30. New Hampshire.....NH	Q						
31. New Jersey.....NJ	N						
32. New Mexico.....NM	N						
33. New York.....NY	N						
34. North Carolina.....NC	N						
35. North Dakota.....ND	N						
36. Ohio.....OH	N						
37. Oklahoma.....OK	L						
38. Oregon.....OR	N						
39. Pennsylvania.....PA	N						
40. Rhode Island.....RI	L						
41. South Carolina.....SC	N						
42. South Dakota.....SD	N						
43. Tennessee.....TN	N						
44. Texas.....TX	N						
45. Utah.....UT	N						
46. Vermont.....VT	Q						
47. Virginia.....VA	N						
48. Washington.....WA	Q						
49. West Virginia.....WV	N						
50. Wisconsin.....WI	Q						
51. Wyoming.....WY	N						
52. American Samoa.....AS	N						
53. Guam.....GU	N						
54. Puerto Rico.....PR	N						
55. US Virgin Islands.....VI	N						
56. Northern Mariana Islands.....MP	N						
57. Canada.....CAN	N						
58. Aggregate Other Alien.....OT	XXX	0	0	0	0	0	0
59. Totals.....	XXX	0	0	0	0	0	0

DETAILS OF WRITE-INS

58001.....	XXX						
58002.....	XXX						
58003.....	XXX						
58998. Summary of remaining write-ins for Line 58 from overflow page....	XXX	0	0	0	0	0	0
58999. Totals (Lines 58001 thru 58003+ Line 58998) (Line 58 above).....	XXX	0	0	0	0	0	0

(a) Active Status Count

L - Licensed or Chartered - Licensed insurance carrier or domiciled RRG.....	3	R - Registered - Non-domiciled RRGs.....	0
E - Eligible - Reporting entities eligible or approved to write surplus lines in the state (other than their state of domicile - See DSLI).....	0	Q - Qualified - Qualified or accredited reinsurer.....	7
D - Domestic Surplus Lines Insurer (DSLI) - Reporting entities authorized to write surplus lines in the state of domicile.....	0	N - None of the above - Not allowed to write business in the state.....	47

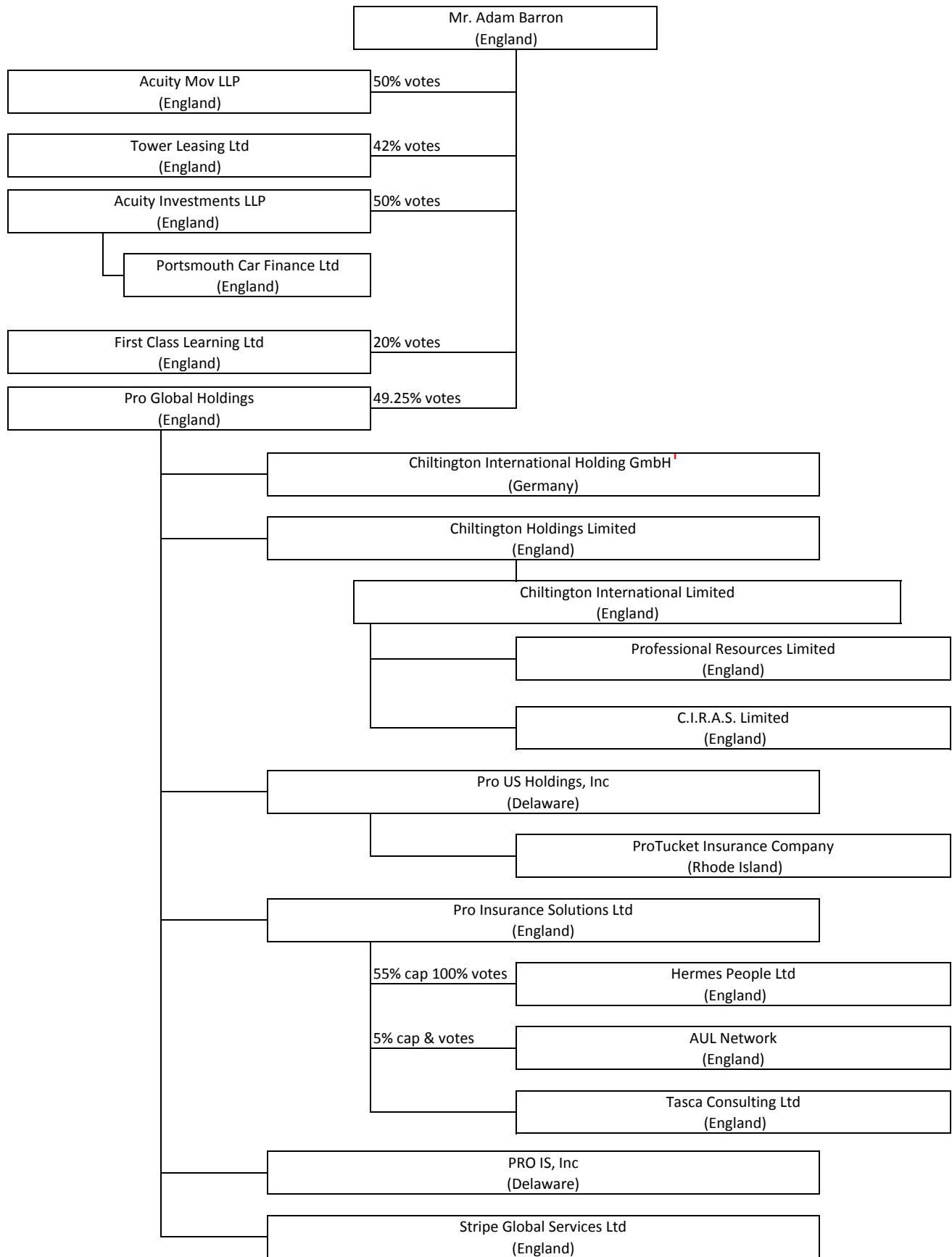

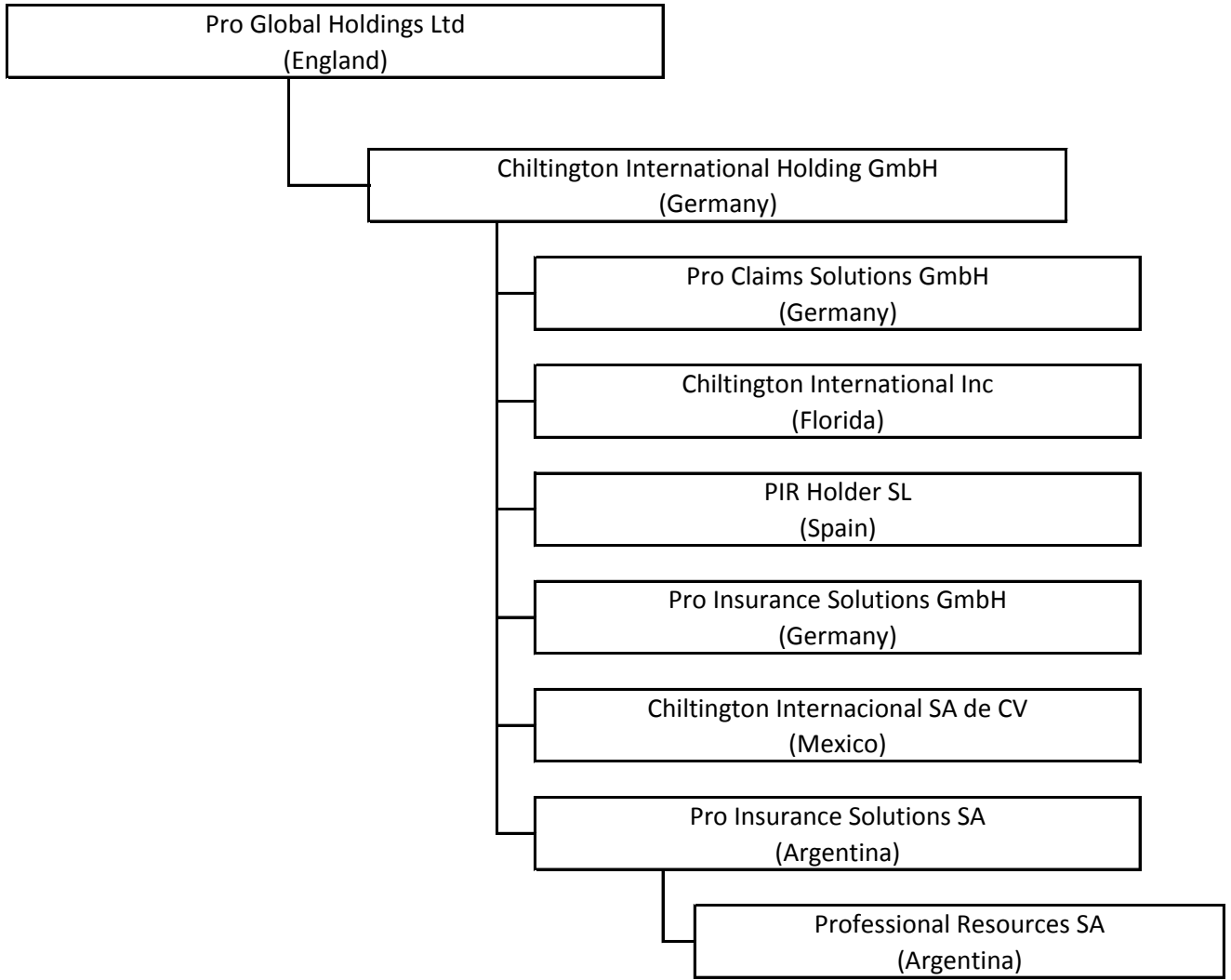

SCHEDULE Y

PART 1A - DETAIL OF INSURANCE HOLDING COMPANY SYSTEM

1	2	3	4	5	6	7	8	9	10	11	12	13	14	15	16
Group Code	Group Name	NAIC Company Code	ID Number	Federal RSSD	CIK	Name of Securities Exchange if Publicly Traded (U.S. or International)	Names of Parent, Subsidiaries or Affiliates	Domiciliary Location	Relationship to Reporting Entity	Directly Controlled by (Name of Entity/Person)	Type of Control (Ownership Board, Management, Attorney-in-Fact, Influence, Other)	If Control is Ownership Provide Percentage	Ultimate Controlling Entity(ies)/Person(s)	Is an SCA Filing Required? (Y/N)	*
Members															
0000	Pro Global Holdings Ltd.....						Adam Barron.....	GBR.....	UDP.....		Ownership.....	100.000	Adam Barron.....	N.....	
0000	Pro Global Holdings Ltd.....						Pro Global Holdings Ltd.....	GBR.....	UIP.....	Adam Baron.....	Ownership.....	49.250	Adam Barron.....	N.....	
0000	Pro Global Holdings Ltd.....		81-5261781..				Pro US Holdings Inc.....	DE.....	UDP.....	Pro Global Holdings Ltd.....	Ownership.....	100.000	Pro Global Holdings Ltd.....	N.....	
0000	Pro Global Holdings Ltd.....	16125..	81-5375941..				ProTucket Insurance Company.....	RI.....	RE.....	PRO US Holdings LLC.....	Ownership.....	100.000	Pro Global Holdings Ltd.....	N.....	
0000	Pro Global Holdings Ltd.....						Stripe Global Services Ltd.....	GBR.....	NIA.....	Pro Global Holdings Ltd.....	Ownership.....	100.000	Pro Global Holdings Ltd.....	N.....	
0000	Pro Global Holdings Ltd.....						Pro Insurance Solutions Ltd.....	GBR.....	NIA.....	Pro Global Holdings Ltd.....	Ownership.....	100.000	Pro Global Holdings Ltd.....	N.....	
0000	Pro Global Holdings Ltd.....						Tasca Consulting, Ltd.....	GBR.....	NIA.....	Pro Insurance Solutions Ltd.....	Ownership.....	100.000	Pro Global Holdings Ltd.....	N.....	
0000	Pro Global Holdings Ltd.....						AUL Network, Ltd.....	GBR.....	NIA.....	Pro Insurance Solutions Ltd.....	Ownership.....	5.000	Pro Global Holdings Ltd.....	N.....	
0000	Pro Global Holdings Ltd.....						Hermes People Ltd.....	GBR.....	NIA.....	Pro Insurance Solutions Ltd.....	Ownership.....	100.000	Pro Global Holdings Ltd.....	N.....	
0000	Pro Global Holdings Ltd.....		42-1738438..				PRO IS, Inc.....	DE.....	NIA.....	Pro Global Holdings Ltd.....	Ownership.....	100.000	Pro Global Holdings Ltd.....	N.....	
0000	Pro Global Holdings Ltd.....						Participant Run-Off (PRO) Iberica, SLU.....	ESP.....	NIA.....	Pro Global Holdings Ltd.....	Ownership.....	100.000	Pro Global Holdings Ltd.....	N.....	
0000	Pro Global Holdings Ltd.....						Chiltington Intl Holding GmbH.....	DEU.....	NIA.....	Pro Global Holdings Ltd.....	Ownership.....	100.000	Pro Global Holdings Ltd.....	N.....	
0000	Pro Global Holdings Ltd.....						Chiltington Holdings Ltd.....	GBR.....	NIA.....	Pro Global Holdings Ltd.....	Ownership.....	100.000	Pro Global Holdings Ltd.....	N.....	
0000	Pro Global Holdings Ltd.....						Pro Claim Solutions GmbH.....	DEU.....	NIA.....	Chiltington International Holding GmbH.....	Ownership.....	100.000	Pro Global Holdings Ltd.....	N.....	
0000	Pro Global Holdings Ltd.....						Chiltington International Inc.....	FL.....	NIA.....	Chiltington International Holding GmbH.....	Ownership.....	100.000	Pro Global Holdings Ltd.....	N.....	
0000	Pro Global Holdings Ltd.....						PIR Holder SL.....	ESP.....	NIA.....	Chiltington International Holding GmbH.....	Ownership.....	100.000	Pro Global Holdings Ltd.....	N.....	
0000	Pro Global Holdings Ltd.....						Pro Insurance Solutions GmbH.....	DEU.....	NIA.....	Chiltington International Holding GmbH.....	Ownership.....	100.000	Pro Global Holdings Ltd.....	N.....	
0000	Pro Global Holdings Ltd.....						Pro Insurance Solutions SA.....	ARG.....	NIA.....	Chiltington International Holding GmbH.....	Ownership.....	98.000	Pro Global Holdings Ltd.....	N.....	
0000	Pro Global Holdings Ltd.....						Professional Resources SA.....	ARG.....	NIA.....	Pro Insurance Solution SA.....	Ownership.....	98.000	Pro Global Holdings Ltd.....	N.....	
0000	Pro Global Holdings Ltd.....						Chiltington Internacional SA de CV.....	MEX.....	NIA.....	Chiltington International Holding GmbH.....	Ownership.....	85.000	Pro Global Holdings Ltd.....	N.....	
0000	Pro Global Holdings Ltd.....						Chiltington International Ltd.....	GBR.....	NIA.....	Chiltington Holdings Ltd.....	Ownership.....	100.000	Pro Global Holdings Ltd.....	N.....	
0000	Pro Global Holdings Ltd.....						Professional Resources Ltd.....	GBR.....	NIA.....	Chiltington International Ltd.....	Ownership.....	100.000	Pro Global Holdings Ltd.....	N.....	
0000	Pro Global Holdings Ltd.....						C.I.R.A.S Ltd.....	GBR.....	NIA.....	Chiltington International Ltd.....	Ownership.....	100.000	Pro Global Holdings Ltd.....	N.....	

Q12

PART 1 - LOSS EXPERIENCE

Lines of Business	Current Year to Date			4 Prior Year to Date Direct Loss Percentage
	1 Direct Premiums Earned	2 Direct Losses Incurred	3 Direct Loss Percentage	
1. Fire.....			0.000	
2. Allied lines.....			0.000	
3. Farmowners multiple peril.....			0.000	
4. Homeowners multiple peril.....			0.000	
5. Commercial multiple peril.....			0.000	
6. Mortgage guaranty.....			0.000	
8. Ocean marine.....			0.000	
9. Inland marine.....			0.000	
10. Financial guaranty.....			0.000	
11.1. Medical professional liability - occurrence.....			0.000	
11.2. Medical professional liability - claims-made.....			0.000	
12. Earthquake.....			0.000	
13. Group accident and health.....			0.000	
14. Credit accident and health.....			0.000	
15. Other accident and health.....			0.000	
16. Workers' compensation.....			0.000	
17.1. Other liability-occurrence.....			0.000	
17.2. Other liability-claims made.....			0.000	
17.3. Excess workers' compensation.....			0.000	
18.1. Products liability-occurrence.....			0.000	
18.2. Products liability-claims made.....			0.000	
19.1, 19.2. Private passenger auto liability.....			0.000	
19.3, 19.4. Commercial auto liability.....			0.000	
21. Auto physical damage.....			0.000	
22. Aircraft (all perils).....			0.000	
23. Fidelity.....			0.000	
24. Surety.....			0.000	
26. Burglary and theft.....			0.000	
27. Boiler and machinery.....			0.000	
28. Credit.....			0.000	
29. International.....			0.000	
30. Warranty.....			0.000	
31. Reinsurance-nonproportional assumed property.....	XXX	XXX	XXX	XXX
32. Reinsurance-nonproportional assumed liability.....	XXX	XXX	XXX	XXX
33. Reinsurance-nonproportional assumed financial lines.....	XXX	XXX	XXX	XXX
34. Aggregate write-ins for other lines of business.....	.0	.0	0.000	
35. Totals.....	.0	.0	0.000	

NONE

DETAILS OF WRITE-INS				
3401.....			0.000	
3402.....			0.000	
3403.....			0.000	
3498. Sum. of remaining write-ins for Line 34 from overflow page.....	.0	.0	0.000	XXX
3499. Totals (Lines 3401 thru 3403 plus 3498) (Line 34).....	.0	.0	0.000	

PART 2 - DIRECT PREMIUMS WRITTEN

Lines of Business	1	2	3
	Current Quarter	Current Year to Date	Prior Year Year to Date
1. Fire.....			
2. Allied lines.....			
3. Farmowners multiple peril.....			
4. Homeowners multiple peril.....			
5. Commercial multiple peril.....			
6. Mortgage guaranty.....			
8. Ocean marine.....			
9. Inland marine.....			
10. Financial guaranty.....			
11.1. Medical professional liability - occurrence.....			
11.2. Medical professional liability - claims made.....			
12. Earthquake.....			
13. Group accident and health.....			
14. Credit accident and health.....			
15. Other accident and health.....			
16. Workers' compensation.....			
17.1. Other liability-occurrence.....			
17.2. Other liability-claims made.....			
17.3. Excess workers' compensation.....			
18.1. Products liability-occurrence.....			
18.2. Products liability-claims made.....			
19.1 19.2. Private passenger auto liability.....			
19.3 19.4. Commercial auto liability.....			
21. Auto physical damage.....			
22. Aircraft (all perils).....			
23. Fidelity.....			
24. Surety.....			
26. Burglary and theft.....			
27. Boiler and machinery.....			
28. Credit.....			
29. International.....			
30. Warranty.....			
31. Reinsurance-nonproportional assumed property.....	XXX	XXX	XXX
32. Reinsurance-nonproportional assumed liability.....	XXX	XXX	XXX
33. Reinsurance-nonproportional assumed financial lines.....	XXX	XXX	XXX
34. Aggregate write-ins for other lines of business.....	.0	.0	.0
35. Totals.....	.0	.0	.0

NONE

DETAILS OF WRITE-INS			
3401.....			
3402.....			
3403.....			
3498. Sum. of remaining write-ins for Line 34 from overflow page.....	.0	.0	.0
3499. Totals (Lines 3401 thru 3403 plus 3498) (Line 34).....	.0	.0	.0

PART 3 (000 omitted)

LOSS AND LOSS ADJUSTMENT EXPENSE RESERVES SCHEDULE

	1	2	3	4	5	6	7	8	9	10	11	12	13
Years in Which Losses Occurred	Prior Year-End Known Case Loss and LAE Reserves	Prior Year-End IBNR Loss and LAE Reserves	Total Prior Year-End Loss and LAE Reserves (Cols. 1 + 2)	2019 Loss and LAE Payments on Claims Reported as of Prior Year-End	2019 Loss and LAE Payments on Claims Unreported as of Prior Year-End	Total 2019 Loss and LAE Payments (Cols. 4 + 5)	Q.S. Date Known Case Loss and LAE Reserves on Claims Reported and Open as of Prior Year-End	Q.S. Date Known Case Loss and LAE Reserves on Claims Reported or Reopened Subsequent to Prior Year-End	Q.S. Date IBNR Loss and LAE Reserves	Total Q.S. Loss and LAE Reserves (Cols. 7 + 8 + 9)	Prior Year-End Known Case Loss and LAE Reserves Developed (Savings)/Deficiency (Cols. 4 + 7 minus Col. 1)	Prior Year-End IBNR Loss and LAE Reserves Developed (Savings)/Deficiency (Cols. 5 + 8 + 9 minus Col. 2)	Prior Year-End Total Loss and LAE Reserve Developed (Savings)/Deficiency (Cols. 11 + 12)
1. 2016 + Prior.....			.0			.0				.0	.0	.0	.0
2. 2017.....			.0			.0				.0	.0	.0	.0
3. Subtotals 2017 + Prior.....	.0	.0	.0	.0	.0	.0	.0	.0	.0	.0	.0	.0	.0
4. 2018.....			.0			.0				.0	.0	.0	.0
5. Subtotals 2018 + Prior.....	.0	.0	.0	.0	.0	.0	.0	.0	.0	.0	.0	.0	.0
6. 2019.....	.XXX	.XXX	.XXX	.XXX		.0	.XXX			.0	.XXX	.XXX	.XXX
7. Totals.....	.0	.0	.0	.0	.0	.0	.0	.0	.0	.0	.0	.0	.0
8. Prior Year-End's Surplus As Regards Policyholders.....	38,404										Col. 11, Line 7 As % of Col. 1, Line 7	Col. 12, Line 7 As % of Col. 2, Line 7	Col. 13, Line 7 As % of Col. 3, Line 7
											1.0.0 %	2.0.0 %	3.0.0 %
											Col. 13, Line 7 Line 8		
											4.0.0 %		

Q14

SUPPLEMENTAL EXHIBITS AND SCHEDULES INTERROGATORIES

The following supplemental reports are required to be filed as part of your statement filing. However, in the event that your company does not transact the type of business for which the special report must be filed, your response of NO to the specific interrogatory will be accepted in lieu of filing a "NONE" report and a bar code will be printed below. If the supplement is required of your company but is not being filed for whatever reason, enter SEE EXPLANATION and provide an explanation following the interrogatory questions.

	Response
1. Will the Trusteed Surplus Statement be filed with the state of domicile and the NAIC with this statement?	NO
2. Will Supplement A to Schedule T (Medical Professional Liability Supplement) be filed with this statement?	NO
3. Will the Medicare Part D Coverage Supplement be filed with the state of domicile and the NAIC with this statement?	NO
4. Will the Director and Officer Insurance Coverage Supplement be filed with the state of domicile and the NAIC with this statement?	NO

Explanation:

1. The data for this supplement is not required to be filed.
2. The data for this supplement is not required to be filed.
3. The data for this supplement is not required to be filed.
4. The data for this supplement is not required to be filed.

Bar Code:



Overflow Page

NONE

Sch. A - Verification

NONE

Sch. B - Verification

NONE

Sch. BA - Verification

NONE

Sch. D - Verification

NONE

Sch. D - Pt. 1B

NONE

Sch. DA - Pt. 1

NONE

Sch. DA - Verification

NONE

Sch. DB - Pt. A - Verification

NONE

Sch. DB - Pt. B - Verification

NONE

Sch. DB - Pt. C - Sn. 1

NONE

Sch. DB - Pt. C - Sn. 2

NONE

Sch. DB - Verification

NONE

Sch. E - Pt. 2 Verification

NONE

Sch. A Pt. 2

NONE

Sch. A Pt. 3

NONE

Sch. B - Pt. 2

NONE

Sch. B - Pt. 3

NONE

Sch. BA - Pt. 2

NONE

Sch. BA - Pt. 3

NONE

**Sch. D - Pt. 3
NONE**

**Sch. D - Pt. 4
NONE**

**Sch. DB - Pt. A - Sn. 1
NONE**

**Sch. DB - Pt. B - Sn. 1
NONE**

**Sch. DB - Pt. D - Sn. 1
NONE**

**Sch. DB - Pt. D - Sn. 2
NONE**

**Sch. DL - Pt. 1
NONE**

**Sch. DL - Pt. 2
NONE**

SCHEDULE E - PART 1 - CASH

Month End Depository Balances

1 Depository	2 Code	3 Rate of Interest	4 Amount of Interest Received During Current Quarter	5 Amount of Interest Accrued at Current Statement Date	Book Balance at End of Each Month During Current Quarter			9 *
					6 First Month	7 Second Month	8 Third Month	
Open Depositories								
Citizen's Bank..... 2990 E Market Street, York, PA 17402.....				70,96085,16079,275	XXX
Citizen's Bank..... 2990 E Market Street, York, PA 17402.....	0.7506,9906,9902,953,8042,936,1672,938,038	XXX
The Washington Trust Company..... 23 Broad Street, Westerly, RI 02891-1868.....	SD.....0.009574574102,487102,688102,869	XXX
0199999. Total Open Depositories.....	XXX	XXX7,5647,5643,127,2513,124,0153,120,182	XXX
0399999. Total Cash on Deposit.....	XXX	XXX7,5647,5643,127,2513,124,0153,120,182	XXX
0599999. Total Cash.....	XXX	XXX7,5647,5643,127,2513,124,0153,120,182	XXX

SCHEDULE E - PART 2 - CASH EQUIVALENTS

Show Investments Owned End of Current Quarter

1 CUSIP	2 Description	3 Code	4 Date Acquired	5 Rate of Interest	6 Maturity Date	7 Book/Adjusted Carrying Value	8 Amount of Interest Due & Accrued	9 Amount Received During Year
------------	------------------	-----------	--------------------	-----------------------	--------------------	-----------------------------------	--	----------------------------------

NONE

QE13